

2022-01-11 WHSSC Joint Committee (Public) Extraordinary

Tue 11 January 2022, 09:00 - 10:00

Teams Meeting - Details in Calendar Invite

Agenda

09:00 - 09:00
0 min

1. PRELIMINARY MATTERS

 0.0 Agenda (Eng).pdf (1 pages)

1.1. Welcome and Introductions

Oral Chair

- To open the meeting with any new introductions and to **note** and record any apologies

1.2. Apologies for Absence

Oral Chair

1.3. Declarations of Interest

Oral Chair

- To **note** and record any declarations of interest outside of WHSSC Members must declare if they have any personal or business pecuniary interests, direct or indirect, in any contract, proposed contract, or other matter that is the subject of consideration on any item on the agenda for the meeting

09:00 - 09:00
0 min

2. ITEMS FOR CONSIDERATION AND/OR DECISION

2.1. Managing Director's Report

Att. Managing Director

- To **note** the report.

 2.1 Managing Director's Report.pdf (4 pages)

2.2. Integrated Commissioning Plan 2022-2025

Att. Director of Planning

- To **approve** the Integrated Commissioning Plan 2022-2025;
- To **approve** the plan as the basis of information to be included in Health Board IMTPs; and
- To **approve** the plan for submission to Welsh Government in response to the requirements set out in the Welsh Government Planning Guidance.

 2.2.1 Integrated Commissioning Plan 2022-2025.pdf (5 pages)

 2.2.2 Appendix 1 Integrated Commissioning Plan 2022-2025.pdf (130 pages)

09:00 - 09:00
0 min

3. CONCLUDING BUSINESS

3.1. Any Other Business

Oral Chair

3.2. Date of Next Meeting (Scheduled)

Oral *Chair*

18 January 2022 at 09:30



**WHSSC Joint Committee Meeting held in public
Tuesday 11 January 2022 at 09:00**

Microsoft Teams

Agenda

Item	Lead	Paper / Oral	Time
1. PRELIMINARY MATTERS			
1.1 Welcome and Introductions	Chair	Oral	09:00 – 09:05
1.2 Apologies for Absence	Chair	Oral	
1.3 Declarations of Interest	Chair	Oral	
2. ITEMS FOR CONSIDERATION AND/OR DECISION			
2.1 Managing Director’s Report	Managing Director	Att.	09:05 – 09:10
2.2 Integrated Commissioning Plan 2022-2025	Director of Planning	Att.	09:10 – 10:00
3. CONCLUDING BUSINESS			
3.1 Any Other Business	Chair	Oral	
3.2 Date of next meeting (Scheduled) - 18 January 2022 at 09:30	Chair	Oral	



Report Title	Managing Director's Report	Agenda Item	2.1
Meeting Title	Joint Committee	Meeting Date	11/01/2022
FOI Status	Public		
Author (Job title)	Managing Director, Specialised And Tertiary Services Commissioning, NHS Wales		
Executive Lead (Job title)	Managing Director, Specialised And Tertiary Services Commissioning		

Purpose of the Report	The purpose of this report is to provide the Joint Committee with an update on key issues that have arisen since the last meeting.				
Specific Action Required	RATIFY <input type="checkbox"/>	APPROVE <input type="checkbox"/>	SUPPORT <input type="checkbox"/>	ASSURE <input checked="" type="checkbox"/>	INFORM <input checked="" type="checkbox"/>

Recommendation(s)

Members are asked to:

- **Note** the report.

MANAGING DIRECTOR'S REPORT

1.0 SITUATION

The purpose of this report is to provide the Joint Committee with an update on key issues that have arisen since the last meeting.

2.0 BACKGROUND

At each Joint Committee meeting, the Managing Director presents a report on key issues which have arisen since its last meeting. The purpose of the Managing Director report is to keep the Joint Committee up to date with important related to WHSSC. A number of issues raised within this report may also feature in more detail within the Executive Directors' reports as part of the Joint Committee's business.

3.0 ASSESSMENT

3.1 Review of Ty Llewellyn

The National Collaborative Commissioning Unit Quality Assurance Service undertook an Assurance Review in Betsi Cadwalader University Health Board Ty Llewellyn Male Medium Secure Unit on 29 November 2021. A draft report has been received which will require the unit to agree an action plan. Further consideration will be given to the report and action plan once formally received into the organisation.

3.2 System Resilience and the Local Options Framework Impact – Weekly Reporting

In response to the letter received from Judith Pagett CBE, Chief Executive NHS Wales/Director General Health & Social Services, on 06 December, concerning system resilience and increasing challenges in achieving quoracy for the All Wales IPFR Panel the full Panel will be temporarily suspended in January 2022. It will be replaced by a strengthened Chairs Action Panel, identical to that used earlier in the pandemic. Thereafter the situation will be reviewed on a monthly basis and the full Panel reinstated when system pressures reduce.

4.0 QUALITY, GOVERNANCE AND RISK

This report ensures that the Joint Committee are made aware of any the impact of any quality, governance or risk issues arising from the commissioning work of WHSSC.

5.0 RECOMMENDATIONS

Members are asked to:

- **Note** the report.

Governance and Assurance	
Link to Strategic Objectives	
Link to Integrated Commissioning Plan	This report provides an update on key areas of work linked to Commissioning Plan deliverables.
Health and Care Standards	Governance, Leadership and Accountability
Principles of Prudent Healthcare	All
Institute for HealthCare Improvement Triple Aim	Not applicable
Organisational Implications	
Quality, Safety & Patient Experience	The information summarised within this report reflect issues relating to quality of care, patient safety, and patient experience.
Finance/Resource Implications	There is no direct financial/resource impact from this report.
Population Health	The updates included in this report apply to all aspects of healthcare, affecting individual and population health.
Legal Implications (including equality & diversity, socio economic duty etc)	There are no specific legal implications relating within this report.
Long Term Implications (incl WBFG Act 2015)	WHSSC is committed to considering the long-term impact of its decisions, to work better with people, communities and each other, and to prevent persistent problems such as poverty, health inequalities and climate change.
Report History (Meeting/Date/ Summary of Outcome)	-
Appendices	-



Report Title	Integrated Commissioning Plan 2022-2025	Agenda Item	2.2
Meeting Title	Joint Committee	Meeting Date	11/01/2022
FOI Status	Open/Public		
Author (Job title)	Assistant Director of Planning		
Executive Lead (Job title)	Director of Planning		

Purpose of the Report	The purpose of this report is to present for approval the WHSSC Integrated Commissioning Plan 2022-2025, and approve for its onward submission to Welsh Government.				
Specific Action Required	RATIFY <input type="checkbox"/>	APPROVE <input checked="" type="checkbox"/>	SUPPORT <input type="checkbox"/>	ASSURE <input type="checkbox"/>	INFORM <input type="checkbox"/>

Recommendation(s)

Members are asked to:

- **Approve** the Integrated Commissioning Plan 2022-2025;
- **Approve** the plan as the basis of information to be included in Health Board IMTPs; and
- **Approve** the plan for submission to Welsh Government in response to the requirements set out in the Welsh Government Planning Guidance.

WELSH HEALTH SPECIALIST SERVICES INTEGRATED COMMISSIONING PLAN 2022-2025

1.0 SITUATION

The purpose of this report is to present and seek approval for the WHSSC Integrated Commissioning Plan (2022-2025) and approval for its submission to Welsh Government in line with the requirements set out in the Welsh Government Planning Guidance.

2.0 BACKGROUND

Each year Welsh Government issues planning guidance which places a requirement on organisations within NHS Wales, for the development of integrated plans, that seeks to align service, workforce and finance. This plan responds to that guidance, and seeks to present a cohesive plan for the commissioning of Specialised Services for the people of Wales. The plan is developed by the Welsh Health Specialist Services Committee (WHSSC) on behalf of the seven Health Boards in Wales, and is the basis upon which Health Boards (HBs) will plan for specialist services provision within their Integrated Medium Term Plans (IMTPs).

3.0 ASSESSMENT

Once again, this plan is written within the challenging context of COVID -19, the sustained management of the pandemic and the need to recover specialist services provision for the population of Wales. However in spite of these challenges the integrity of the established planning and prioritisation process within WHSSC has been maintained, with excellent engagement from Health Boards within the process.

On behalf of Joint Committee, the Integrated Governance Committee has been monitoring the development of the plan and received progress reports at its meeting in August and October 2021.

Management Group have been fully involved in the process of developing the plan and in the clinical impact assessment group (CIAG). Management Group received the outcome from the CIAG and prioritisation processes in their meeting in August and received the first cut financial plan in September. Additionally they have had the opportunity to comment on draft versions of the plan at their meetings in October. The Finance Sub Group have met on a number of occasions and have provided expertise, guidance and scrutiny on the financial elements of the plan.

Welsh Government colleagues have also given early review to the document, and offered initial feedback in a few areas which have now been incorporated within this plan.

The final draft plan was discussed by Management Group at its meeting on 16 December 2021. There was full support for the plan with no outstanding issues that needed escalation to Joint Committee. Management Group therefore fully endorse the plan for submission to Joint Committee for approval.

The financial tables in the ICP attached have been updated to take account of the Allocation Letter received on 21 December 2021.

3.1 Implementing the plan

Subject to approval of the plan, a comprehensive action plan will be developed and will act as the basis of a quarterly reporting process through the Integrated Governance Committee on behalf of Joint Committee.

4.0 QUALITY, GOVERNANCE AND RISK

The ICP is managed within the established quality, governance and risk processes within WHSSC. There is a chapter contained within the ICP outlining these in detail.

5.0 RECOMMENDATIONS

Members are asked to:

- **Approve** the Integrated Commissioning Plan 2022-2025;
- **Approve** the plan as the basis of information to be included in Health Board IMTPs; and
- **Approve** the plan for submission to Welsh Government in response to the requirements set out in the Welsh Government Planning Guidance.

Governance and Assurance	
Link to Strategic Objectives	
Strategic Objective(s)	Development of the Plan Governance and Assurance Implementation of the Plan
Link to Integrated Commissioning Plan	This report presents the Integrated Commissioning Plan 2022-2025
Health and Care Standards	Governance, Leadership and Accountability Choose an item. Choose an item.
Principles of Prudent Healthcare	Care for Those with the greatest health need first Choose an item. Choose an item.
Institute for HealthCare Improvement Triple Aim	Improving Health of Populations Reducing the per capita cost of health care Choose an item.
Organisational Implications	
Quality, Safety & Patient Experience	There are implications for the implementation of the plan for QP&S. These will be managed via existing mechanisms. A detailed implementation plan will be developed prior to 01 April 2022, and include any necessary actions.
Finance/Resource Implications	There are implications for the implementation of the plan for finance and resourcing. These have been explored in detail with finance leads from across Health Boards and with Management Group. Funding will be managed via existing mechanisms. A detailed implementation plan will be developed prior to 01 April 2022, and include any necessary actions.
Population Health	Whilst the ICP focusses on the commissioning of specialist services for the Welsh population, WHSSC has an interest and perspective regarding earlier clinical pathways and efforts regarding population health. It will where appropriate contribute to discussions and influence actions that impact population health and may in turn reduce the need for some specialist provision in future years.
Legal Implications (including equality & diversity, socio economic duty etc)	The ICP has been developed within the context of all legal implications placed upon WHSSC. The strategic section of the plan sets out WHSSCs commitments to the delivery of these.

Long Term Implications (incl WBFG Act 2015)	The plan takes account the requirements of the Well-being of Future Generations Act and makes commitments as to its contribution towards these.
Report History (Meeting/Date/ Summary of Outcome)	CDGB – November 2021 – supported Finance Sub-Group December 2021 – supported Management Group December 2022– supported
Appendices	Appendix 1 – Integrated Commissioning Plan 2022-2025



GIG
CYMRU
NHS
WALES

Pwyllgor Gwasanaethau Iechyd
Arbenigol Cymru (PGIAC)

Welsh Health Specialised
Services Committee (WHSSC)

**WELSH HEALTH SPECIALIST SERVICES
INTEGRATED COMMISSIONING PLAN (ICP)
2022–2025**



TABLE OF CONTENTS

FOREWORD	7
EXECUTIVE SUMMARY	8
1.0 INTRODUCTION	10
2.0 WHSSC PROFILE	10
3.0 KEY WHSSC ACHIEVEMENTS OF INTEGRATED COMMISSIONING PLAN 2021-2022	11
4.0 STRATEGIC CONTEXT FOR SPECIALISED SERVICES FOR THE POPULATION OF WALES	12
4.1 Ministerial Priorities	12
4.2 Context within which the plan has been developed	20
4.3 Collaborative working across Wales and with NHS England	21
4.4 Policy Development	21
5.0 DEVELOPING THE PLAN	22
5.1 WHSSC Strategic Priorities 2022-2025	22
5.1.1 A Specialist Services Strategy for Wales	22
5.1.2 Mental Health Strategy	23
5.1.3 All Wales Specialist Paediatrics Services Strategy	24
5.1.4 Major Trauma	24
5.1.5 Intestinal Failure Review	25
5.1.6 Neonatal Cot Review	25
5.1.7 Commissioning Specialised Services for North Wales Residents	25
5.1.8 Ensuring Equity for Powys Residents	26
5.1.9 All Wales Positron Emission Tomography (PET) Programme ..	27
5.2 Potential New WHSSC Services 2022-2023	27
5.2.1 Hepatobiliary Surgery (South Wales)	28
5.2.2 Pancreatic Surgery Morriston	28
5.2.3 HepatoCellular Carcinoma (HCC) MDT	28
5.2.4 Specialised Paediatric Orthopaedic Surgery	28
5.2.5 Spinal Surgery	29
5.2.6 Syndrome without a name (SWAN) Clinic	29
5.2.7 Specialist Gambling Addiction Service	30
5.2.8 Molecular Radiotherapy	30

5.2.9	Inherited White Matters Disorder.....	30
5.2.10	Paediatric Infectious Diseases	30
5.3	Clinical Impact Assessment Group (CIAG) Prioritisation Process .	31
5.3.1	Reflections Workshop on the 2021-2022 Process.....	31
5.3.2	CIAG Prioritisation Process.....	31
5.3.3	Scoring of CIAG schemes – Criteria for Prioritisation	32
5.4	Horizon Scanning and Prioritisation.....	34
5.4.1	Horizon Scanning	35
5.4.2	Prioritisation	35
5.4.3	Results.....	35
5.5	Advanced Therapeutic Medicinal Products (ATMPs)	37
6.0	SPECIALIST SERVICES RECOVERY PROFILE	38
6.1	Cardiology	38
6.1.1	Complex Devices	38
6.1.2	Primary Percutaneous Coronary Intervention (PCI)	38
6.1.3	Cardiac Surgery	38
6.2	Thoracic Surgery	39
6.3	Neurosurgery	40
6.4	Plastic Surgery Plastic Surgery (excl. Burns)	41
6.5	Bariatric Surgery	41
6.6	Cleft Lip and Palate.....	42
6.6.1	Paediatrics.....	42
6.6.2	Adults	42
6.7	IVF	42
6.8	Paediatric Surgery	42
6.9	BMT and CAR-T	43
6.10	Summary of Recovery Position	43
7.0	COMMISSIONING TEAM PRIORITIES FOR THE ICP PERIOD	44
7.1	Cancer and Blood Commissioning Team	44
7.1.1	Specialist Radiotherapy Molecular Radiotherapy (MRT).....	44
7.1.2	SABR provision for North Wales.....	45
7.1.3	Thoracic Surgery	45
7.1.4	Genomics	45

7.1.5	Extracorporeal Membrane Oxygenation (ECMO)	45
7.1.6	Specialised Haematology and Immunology	46
7.1.7	CIAG Schemes	46
7.2	Cardiac Commissioning Team.....	47
7.2.1	Improving Access to Pulmonary Hypertension (PH) Services	47
7.2.2	Cardiac Surgery	47
7.2.3	Inherited Cardiac Conditions	48
7.3	Mental Health and Vulnerable Groups Commissioning Team	48
7.3.1	Mental Health Strategy.....	48
7.3.2	Publication of Strategy for Mental Health Specialised Services	49
7.3.3	Implementation of Mental Health Specialised Services Strategy	49
7.3.4	Policy and Service Specification Development	50
7.3.5	Funding Options to Consider Developments as a Result of the Strategy	50
7.4	Neurosciences Commissioning Team	50
7.4.1	Specialised Rehabilitation	50
7.4.2	Commissioning of a Tertiary Thrombectomy Centre in South Wales	51
7.4.3	Sustainability of the South Wales Neurosurgery Service – Cardiff and Vale UHB.....	51
7.4.4	Phase 2 of the Neuropsychiatry Care Pathway – Cardiff and Vale UHB.....	52
7.4.5	Sustainability and Equity of the North Wales Prosthetic Service and the Provision of an Outreach Service for Rural Communities.....	52
7.4.6	Joint Proposal from North and South West Wales Prosthetic Service for Psychology Support to Ensure Equity across both Regions	53
7.4.7	Repatriation of Adolescent Paediatric Cochlear Implant Patients from Manchester	53
7.5	Women’s and Children Commissioning Team.....	54
7.5.1	Specialised Paediatric Spinal Surgery	54
7.5.2	Paediatric Pathology	54
7.5.3	Paediatric Gastroenterology	55

7.6	Welsh Renal Network	55
7.6.1	Procurement of a Sustainable High Quality Service in South West Wales	56
7.6.2	Improvements to Access to Home Dialysis and Re-tender the National Home Dialysis Framework	56
7.6.3	Establishment of a Quality Assurance Dashboard that Encompasses Key Metrics	57
7.6.4	National Quality Improvement Programme	57
7.6.5	Delivery of the Transformation Fund Projects to Digitise Kidney Care in Wales	57
7.6.6	Supporting Patients to Manage the Wider Aspects of Health..	58
8.0	SERVICES PRESENTING AS IN YEAR RISKS	58
8.1	Welsh Artificial Eye Service Risk and Solution	58
9.0	REALIGNMENT OF COMMISSIONING	59
10.0	GOVERNANCE, ASSURANCE AND RISK MANAGEMENT	59
10.1	Quality and Patient Safety	59
10.2	Once for Wales Concerns Management System	60
10.3	Quality Surveillance Information System (QSIS)	60
10.4	Approach to Risk Management	60
10.5	WHSSC Committee Governance Arrangements	62
10.6	Governance for Plan Approval	64
10.7	Growing Capacity and Capability within WHSSC	64
11.0	FUNDING THE PLAN	64
11.1	Key Assumptions for 2022-2023	64
11.2	Recovery	66
11.3	Residual Risks and Uncertainties	67
11.4	Financial Planning Summary 2022-2023	68
11.5	Specialised Services Allocation Context	70
12.0	CONCLUSION	71

APPENDICES..... 72

Appendix A – Progress on Delivering the Integrated Commissioning
Plan for Specialised Services for Wales 2021-2022..... 74

Appendix B – Recovery Profile95

Appendix C – Integrated Commissioning Plan: Plan on a Page 115

Appendix D – Financial Tables..... 116

FOREWORD

During what has been an extremely challenging two years for the Welsh NHS, we are proud to present the 2022-2025 Specialised Services Integrated Commissioning Plan (ICP), on behalf of the seven Health Boards in Wales.

Whilst our plan is ambitious, and aims to regain a position of pre-COVID-19 activity, it also appreciates with the position that provider organisations in both England and Wales are experiencing. As such it also commits us to working with Health Boards and Trusts, to jointly understand demand, capacity and activity available for the population of Wales, whilst driving forward systems to enable equity of access and provision for all Welsh residents through a flexible approach to redistribution, outsourcing and innovative means of new and additional provision.

Within the forthcoming period, and specifically that of this plan, our commitment is to strengthen our commissioner led, provider informed strategy, which in itself will also signal a shift towards strengthening strategic prioritisation, investment and sustainability.

We could not present this plan without acknowledging the commitment and expertise of the WHSSC team who continue to work to develop relationships across Wales and England on behalf of the seven Welsh Health Boards in order to secure specialist services for the population of Wales.

Sian Lewis
Managing Director

Kate Eden
Chair

EXECUTIVE SUMMARY

Once again, this plan is written within the challenging context of Covid19 recovery, the sustained management of the pandemic and the need to recover specialist services provision for the population of Wales. This plan includes the following sections, a summary of which is provided below:

Introduction, Requirements and WHSSC Profile

The Integrated Commissioning Plan (ICP) is developed on behalf of the seven Health Boards in response to NHS planning guidance requiring all to develop Integrated Medium Term Plans that seek to align plans for service finance and workforce across NHS Wales. The WHSSC ICP takes account the wide range of National and ministerial priorities and makes commitments as to how it will ensure contribution to each of these. This section also offers information on WHSSC, how it is governed, how it works with stakeholders in the development of the plan, and how it organises its business, as well as celebrating the achievements of the last plan, which is supported in detail in Appendix A.

Development of the Plan

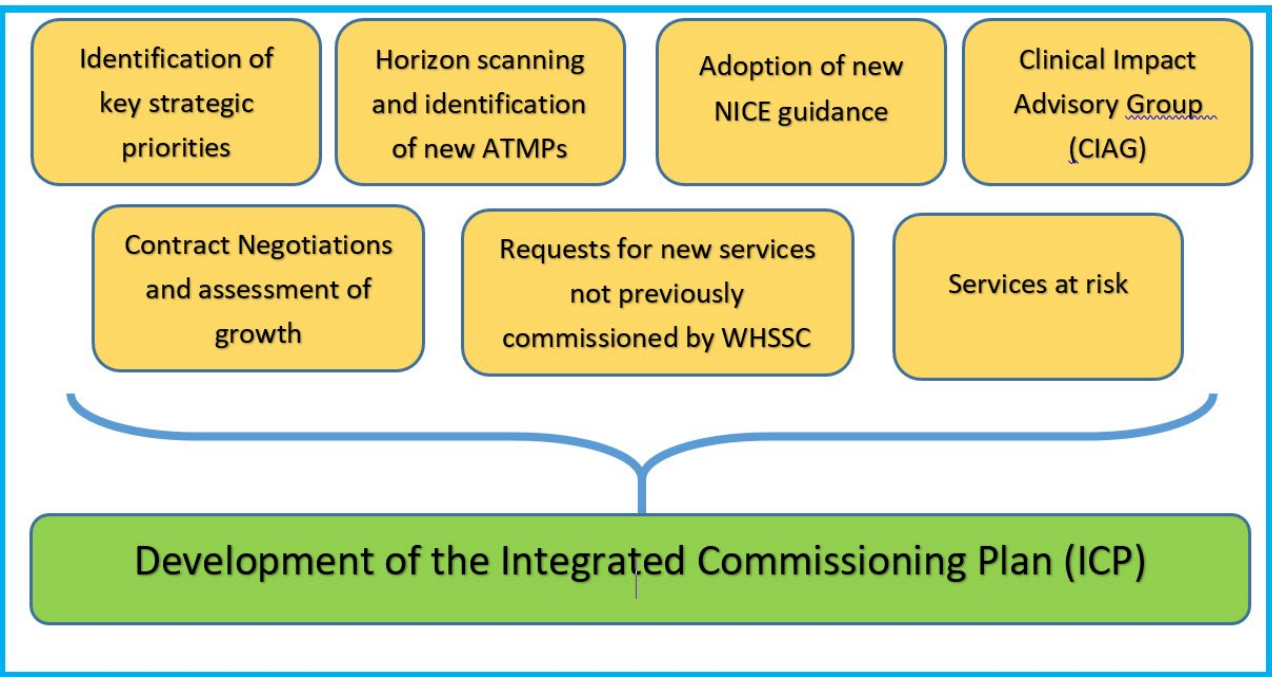

This section of the plan takes the reader through the main processes that have informed the development and priorities of the plan. The outcomes of these processes are also outlined along with a new section this year on a range of additional services that WHSSC have been asked to take within its portfolio. Each year the ICP signals some of its strategic priorities. These are bulleted below and outlined in detail in the plan itself:

Developing a Specialist Services Strategy for NHS Wales	Development of a Specialised Mental Health Strategy
Development of a Specialist Paediatric Strategy	Enhancing Major Trauma provision
Intestinal Failure Review	Neonatal Cot review
Commissioning specialist services for the North Wales population	Ensuring Equity for Powys residents
All Wales PET Programme	

This section is supported by Annex C which offers a visual representation of the areas of investment signalled within the plan.

Recovery Profile and Actions

This year, the ICP contains a profile of recovery of the main specialist service areas. It notes that the main challenges are in South Wales, and areas of particular concern are:

- Bariatric Surgery
- Cardiac Surgery
- Plastic Surgery
- Neurosurgery
- Paediatric Surgery

The plan signals a commitment to continue to work with providers in NHS Wales and NHS England to continually assess the position through established contracting mechanisms and to seek to secure alternate pathways for Welsh residents where possible.

Commissioning Priorities

This section of the plan takes the 5 commissioning team areas and those of the Welsh Clinical Renal Network (WCRN), and sets out the priorities that will be delivered within each of them through the timeframe of this plan. Each of the commissioning portfolios have an associated work plan, the headline dates of which are contained in this section of the plan.

Governance Risk and Assurance

This section of the plan outlines the mechanisms that are in place within WHSSC to ensure good governance, effective management of risk and assurance through to Joint Committee.

Funding the Plan

In the final section of this plan, detailed arrangements are set out as to how all of the commitments signalled within the plan will be resourced. This section is supported by detailed financial tables included within the appendices.

1.0 INTRODUCTION

Each year Welsh Government issues planning guidance which places a requirement on organisations within NHS Wales, for the development of integrated plans, that seek to align; service, workforce and finance. This plan responds to that guidance, and seeks to present a cohesive plan for the commissioning of Specialised Services for the people of Wales. The plan is developed by the Welsh Health Specialist Services Committee (WHSSC) on behalf of the seven Health Boards in Wales, and is the basis upon which Health Boards (HBs) will plan for specialist services provision within their Integrated Medium Term Plans (IMTPs).

2.0 WHSSC PROFILE

WHSSC is a Joint Committee of the seven HBs, set up to plan and commission a full range of specialised services for the Welsh population. The Joint Committee is hosted by Cwm Taf Morgannwg University Health Board (CTMUHB) on behalf of each of the seven HBs in Wales, and is comprised of:

- A remunerated chair appointed by the Minister for Health and Social Services
- Three Independent Members (IMs) - (a vice chair and two non-officer members) two of whom are drawn from the IMs of the HBs, and one selected as an Audit lead from CTMUHB, (in accordance with the hosting agreement between WHSSC and CTMUHB)
- the Chief Executive of each HB
- various executive officers of WHSSC employed by the host HB, and
- The Chief Executives of the three Welsh NHS Trusts, who are Associate Members

The purpose of the Joint Committee is to act on behalf of all the seven HBs to ensure equitable access to safe, effective and sustainable specialised services for the people of Wales. This is achieved through working collaboratively on the basis of a shared, national approach where each member works in the wider interest of NHS Wales.

The Joint Committee is supported by five joint sub-committees in the discharge of its functions:

- All Wales Individual Patient Funding Request (IPFR) Panel (WHSSC)
- Integrated Governance Committee
- Management Group
- Quality and Patient Safety Committee
- Welsh Renal Clinical Network

WHSSC's Aim is to ensure that there is:

Equitable access to safe, effective and sustainable specialist services for the people of Wales, as close to patients' homes as possible, within available resources

In order to achieve this aim, WHSSC works closely with each of the HBs (in both their commissioner and provider roles) as well as with Welsh NHS Trusts, providers in NHS England and the independent sector. The commissioning of specialised services is informed through the application of the Prudent Healthcare Principles and the 'Quadruple Aim' identified in the Parliamentary Review of Health and Social Care in Wales.

Organisationally, WHSSC is split into five Directorates; Corporate, Finance, Medical, Nursing and Quality and Planning, these functions come together to create five cross directorate commissioning teams. These commissioning teams are:

- Cancer and Blood
- Cardiac Services
- Mental Health and Vulnerable Groups
- Neurosciences and Long Term Conditions
- Women and Children's Services

WHSSC also commissions the Traumatic Stress Wales service, and the Welsh Renal Clinical Network (WRCN).

Within the period of the last plan, a review into the [Committee Governance arrangements at WHSSC](#) took place, the recommendations of which are being progressed. These include the need to recognise the complexity of the Independent Member role within WHSSC and the consideration of remuneration in this regard.

WHSSC'S service profile has grown considerably over recent years, however its infrastructure has remained static. In order to reflect this growth "in responsibility" this plan makes provision for a small growth in WHSSC's direct running costs.

3.0 KEY WHSSC ACHIEVEMENTS OF INTEGRATED COMMISSIONING PLAN 2021-2022

Despite the challenging context of the 2021-2022 implementation period, WHSSC is pleased to share the progress that has been made across all commissioning portfolios against implementation of the 2021-2022 Integrated Commissioning Plan. A synopsis of these achievements is outlined in Annex A.

4.0 STRATEGIC CONTEXT FOR SPECIALISED SERVICES FOR THE POPULATION OF WALES

4.1 Ministerial Priorities

WHSSC are ambitious about our role in supporting the bold agenda set out in A Healthier Wales (2018) which describes a whole system approach to health and social care. Putting quality and safety above all else is the first NHS Wales core value. This focus has been strengthened more recently through the Health and Social Care (Quality and Engagement) (Wales) Act (2020), the National Clinical Framework for Wales (2021) and the Quality and Safety Framework (2021). Collectively these set out an aspiration for quality-led health and care services, underpinned by prudent healthcare principles, value-based healthcare and the quadruple aim.

This section outlines the eight Ministerial priorities shared through the Director General for Health and Social care correspondence on 09 July 2021, along with WHSSC's commitment and contribution to their achievement.

It is important context for the development of this plan to recognise that the UK is still in the midst of a public health emergency in its continued efforts of ***recovering from COVID-19***.

In response to this ministerial priority, WHSSC will:

- Continue to work with providers of specialised services to build confidence and provide reassurance to patients
- Redeploy staff as necessary to the continued recovery efforts;
- Understand the potential impact of long COVID-19 on specialist services provision
- Continue to assess longer term harms of COVID-19 and build these into WHSSC planning
- Support staff to engage with recovery efforts such as Test Track and Protect, vaccination and a balance to hybrid working practices

NHS Recovery: Recovery across all part of the system and pathways is a key focus for WHSSC, both in understanding how specialist services will and can recover, and in understanding how recovery interventions in the secondary care part of the pathway may translate into the need for additional tertiary services. WHSSC has a priority to ensure equitable access to service and will seek to work with providers to ensure recovery enables equity of access for all Welsh residents.

In response to this ministerial priority, WHSSC will:

- Continue to work providers to support and performance manage the recovery position for specialist services for Welsh residents
- Seek to drive equity and equality of access for Welsh patients requiring specialist services provision
- Commission innovative ways of working building on developments made through the NHS' COVID-19 response
- Work closely with Welsh Government and providers to promote the use of allocations given to Health Boards for recovery, positively impact on the Specialist Services pathway
- Work to foster a collaborative approach across providers for the safe and timely care of patients
- Commission alternative pathways as appropriate

In recognising the importance of the NHS ***working alongside social care***, WHSSC will:

- Continue to work with Health Boards in understanding their local arrangements for health and care, particularly as they apply to the early part of a patient's pathway, and the recovery following a specialist service intervention
- WHSSC will also foster a stronger working relationship with the Assistant Medical Directors Group for primary care in order to ensure issues of this kind are integral developmental discussions when planning and commissioning WHSSC work

A Healthier Wales remains the strategy for health and care, and the ministerial letter makes clear, that there is to be an accelerated emphasis on momentum and change. It offers a clear mandate for the NHS in Wales to use existing mechanisms to move rapidly forward and ensure a 'relentless focus' on improving health outcomes and reducing inequalities, as well as developing appropriate systems and clinical measures that track progress towards 'A Healthier Wales'.

In response to this ministerial priority, WHSSC will:

- Work with Health Boards to focus on equity of provision and equity of outcomes
- Respond to service reviews that identify variance in this regard (e.g. Getting It Right First Time (GIRFT) Cardiac review – commissioned by WHSSC into cardiac surgery)
- Further strengthen our well established and comprehensive information and outcome measurement within WHSSC

The Ministerial priority that relates to ***NHS finance and managing within resources*** recognises the two exceptional years of extra funding that have been allocated due to COVID-19, however, also, the continued need for strong financial control, which will assist Governmental discussions and intentions to support the NHS. WHSSC strives to be prudent in its allocation from the seven Health Boards in Wales for the commissioning of specialised services for the Welsh population working in accordance with the WHSSC Standing Financial Instructions (SFIs).

In response to this ministerial priority, WHSSC will:

- Continue to work with provider Health Boards to track finance and performance manage against allocation
- Work to enhance financial control minimised as a result of block payments to providers through the response to COVID-19
- Work to understand the financial investment made for recovery and allocated directly to Health Boards to increase intelligence on a) How the allocation has been targeted towards Specialist Services in tertiary centres, and b) How investment in the primary and secondary parts of the pathway may convert into the need for specialist care

Mental health and emotional well-being, is a clear priority within WHSSC, with a strategic emphasis being placed on this area of Specialist provision.

In response to this ministerial priority, WHSSC will:

- Develop a mental health specialist services strategy
- Work with providers to increase quality of provision whilst supporting a shift from traditional and institutional based services
- Support different models of support and intervention (e.g. development of a psychological intervention model rather than a totally psychologist delivered model)
- Place particular emphasis on those areas of high risk/service sustainability (e.g. Eating Disorders, Child and Adolescent Mental Health services (CAMHs), Forensic services)
- Continue to support our staff through enabling access to a broad range of health and well-being support

WHSSC has a dual interest in the ministerial priority of **supporting the health and care workforce**; the first is to support its own workforce, and the second to support the workforce of staff delivering specialist services for the population of Wales, from a variety of providers across the UK.

To meet this ministerial priority, WHSSC will:

- Include robust workforce planning assumptions in its service planning based on assessment and projections of demand
- Work to support fragile services through identifying new investment and prioritising accordingly
- Engaging the workforce and wider stakeholders in service change and improvement
- Encouraging innovation in the development and delivery of services
- Enhancing its population health perspective

In addition to these ministerial priorities, this plan also gives due regard to the following Welsh Government areas of priority:

Welsh Language – WHSSC is committed to treating the English and Welsh languages on the basis of equality and we endeavour to ensure the services it commissions meet the requirements of the legislative framework for Welsh Language, including the Welsh Language Act (1993), the Welsh Language (Wales) Measure 2011 and the Welsh Language Standards (No.7) Regulations.

To deliver the work, WHSSC will:

- Ensure equal regard is given to both Welsh and English Language through all of its communication with Welsh residents regarding the provision of specialist services
- Comply with the requirements of the Welsh Language Act

Equality and Diversity – Equality is central to the work of WHSSC and our vision for improving and developing specialised services for NHS Wales. We welcome Welsh Government's distinct approach to promoting and safeguarding equality, social justice and human rights in Wales. WHSSC are committed to complying with the provisions of the Equality Act 2020, and the public sector general duty and the specific duties to promote and safeguard equality, social justice and human rights in Wales. We are committed to ensuring and considering how we can positively contribute to a fairer society through advancing equality and good relations in our day-to-day activities.

To deliver the work, WHSSC will:

- Ensure that through the commissioning of its services that due regard is given to all aspects of equality and diversity, ensuring provision for all regardless of the identification of any protected characteristics.

Well-Being of Future Generations Act

WHSSC is committed to contributing towards the achievement of the objectives of the Well-being of Future Generations (Wales) Act aims to improve the social, economic, environmental and cultural well-being of Wales. The WBFG gives us the opportunity to think differently and to give new emphasis to improving the well-being of both current and future generations, and to think more about the long-term, work better with people, communities and organisations, seek to prevent problems and take a more joined-up approach. This Act puts in place seven well-being goals, and we need to maximise our contribution to all seven.

To deliver the work, WHSSC will:

- Commission services which take account of the seven aims of the Act (e.g. commissioning services with resilience to ensure sustainability)
- Assess contribution of WHSSC developments to the Act through its existing reporting and governance structures (evidence of contribution cited on report templates)

Health and Social Care (Quality and Engagement) (Wales) Act 2020 -

WHSSC are committed to ensuring that we think about the quality of health services when making commissioning decisions, and are committed to demonstrating compliance with the duty of quality and duty of candour

To deliver the work, WHSSC will:

- Hold a Quality and Patient Safety Development Day with quality leads and Chairs from Health Boards to fully understand and agree the WHSSC approach to commissioned services
- Continue to contribute to the All Wales work programme on quality and engagement
- Continue to contribute to the work led by the Delivery Unit on incident reporting, learning and continuous improvement

Duty of consultation – WHSSC works on behalf of the seven Health Boards and within the guidance on changes to NHS services in Wales to effectively engage and consult on the services it commissions as required. For any necessary service change that WHSSC leads, it will work through the all Wales engagement leads group in order to utilise existing and established mechanisms at Health Board level.

To deliver the work, WHSSC will:

- Work closely with the Community Health Councils across Wales in order to share developments and seek advice on compliance with the guidance on changes to NHS services in Wales
- Work specifically on the following service changes within the duration of this plan:
 - Introduction of a Thrombectomy service in Wales
 - Potential new provider of services for SABR
 - Developments from Specialist Mental Health strategy
 - Developments from Specialist Paediatric Strategy
 - Engagement and consultation on configuration of Cochlear services
 - Developments in molecular radiotherapy
 - On-going discussions regarding PET
- Work collaboratively with Health Boards in order to work collaboratively across Health Board boundaries to manage effective change nationally, regionally and specific to providers of tertiary services

Socio-economic duty – Through the commissioning of services, WHSSC will ensure consideration of those with socio-economic disadvantage in order to strive to ensure equal outcomes with the wider Welsh population.

To deliver the work, WHSSC will:

- Include assessment against the components of this duty for WHSSC commissioned services, building into the well- established policy and commissioning processes within WHSSC

Decarbonisation – Within the context of the “Decarbonisation Strategic Delivery Plan for NHS Wales” published in March 2021, WHSSC is committed to reducing the carbon footprint through mindful commissioning of services that take account the decarbonisation agenda, enabling enhanced digital and virtual access for patients, and through ethical consideration of staff actions and behaviours e.g. reduced travel, increased use of virtual engagement and where feasible use of electric vehicles. With effect the 2022 financial year, all WHSSC policies will have a focus on innovative ways of working including digital and remote clinics to support reducing the carbon footprint.

To deliver the work, WHSSC will

- Assess savings on carbon footprint as a result of reduced office working;
- Assess impact of reduced travel costs;
- Assess reduced carbon footprint as a result of increase in remote meetings;
- Issue direction through the inclusion of a policy statement in all of our policies on decarbonisation;
- Encourage use of electric cars.

Health and Social Care in Wales COVID-19: Looking Forward

WHSSC is committed to supporting achievement of the ambitious objectives outlined in Welsh Government's ["Health and Social Care in Wales COVID-19: Looking Forward"](#) guidance and adopt a realistic approach to supporting building back our health and care system in Wales, in a way that places fairness and equity at its heart.

To deliver the work, WHSSC will:

- Use the principles developed by Joint Committee to deliver equity in its approach to reset and recovery
- Where possible seek alternative pathways for patients
- Work with English and Welsh providers to continually assess demand, capacity and risk assessment

Value based healthcare - WHSSC remains committed to ensuring that specialist services provision in Wales is provided to the highest standard for the most prudent use of resources, and evaluated through the lens of both clinicians and patients with an aspiration to increase use of measures (proms) and patients experience measures (prems). In particular the appointment of a medicines optimisation pharmacist and the use of Blueteq and embedding this across our systems will throughout the three year period of this plan realise a series of outcomes that will support our move towards value based commissioning.

To deliver the work, WHSSC will:

- Include within WHSSC policies and contractual frameworks the need for commissioned services to collect PROMs and PREMs and report these through existing contract monitoring mechanisms
- Advertise a post to develop the WHSSC outcomes framework and associated processes
- Work with providers to embed this approach for specialist services provision

Specialised Services supporting the Foundational Economy - Through working in partnership with providers and Welsh Government, over the last decade WHSSC has supported significant investment into moving care closer to

home and creating services based in Wales, it is estimated that the £45m revenue investment outlined below has created over 750 high quality and stable employment jobs within NHS Wales, whilst also moving services out of the main specialist centres into more local settings in West and North Wales.

WHSSC's ambition is to continue developing services closer to home by creating new services within Wales and repatriating activity from the private sector providers and NHS England where it is appropriate to do so.

To deliver the work, WHSSC will:

- Review contracts with a view to delivering within Wales where it is safe and effective to do this
- Through appropriate engagement and consultation develop implementation plans to deliver services as close to home as possible
- Work in partnership with providers external to Wales to deliver more services within Wales where it is not appropriate or possible to deliver wholly in Wales

Welsh Government Planning Framework Requirements

The Welsh Government NHS Planning Framework for 2022-2025 was issued during November 2021, and sets a clear framework for the development of this Integrated Commissioning Plan (ICP):

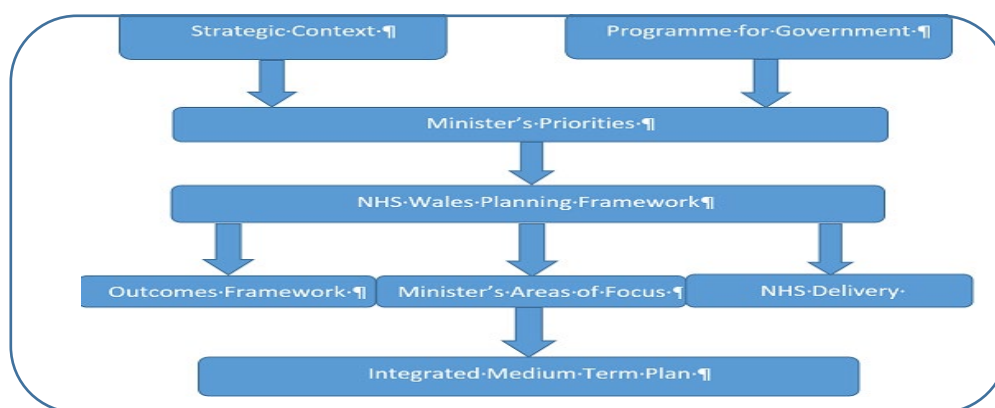

This ICP also includes the priorities for specialist services outlined in the Welsh Government correspondence received in October 2021 related to planned and unscheduled care sustainability for 2022-2023, the priority areas are outlined below:

- Implementation of the recommendations of the National Endoscopy Programme
- Regional Cataract services
- Regional plans for aspects of Orthopaedic services
- Strengthened diagnostic and imaging services
- Implementation of the Critical Care Plan
- Stroke Pathway

- Cancer Pathway

The WHSST team will continue to work closely with Health Boards, and other NHS organisations (e.g. Health Education Improvement Wales (HEIW), the NHS Collaborative, Welsh Ambulance Services Trust (WAST), National Clinical Commissioning Unit (NCCU) to support the specialised services element of these pathways, and inform and influence considerations earlier in the pathway by representation on these National programme Boards and working groups as appropriate.

4.2 Context within which the plan has been developed

The 2021-2022 ICP was developed during pandemic conditions, and as such, focussed on restoring access to the specialised services that had reduced during the early phases of the pandemic; and ensuring that strategically important fragile services remained viable. It also aimed to work closely with providers in both NHS England and NHS Wales to ensure full recovery of specialist services where possible.

Whilst COVID-19 remains a sustained pressure upon the population, and within and across our Health and care services, the system is learning to work differently as a result. It has enabled a number of new and innovative ways of working and has made us plan differently in order to ensure the high quality provision of services whilst taking account reduced staffing, limited operational capacity and the heightened focus on the management of infection prevention and control measures.

This is an important consideration for the provision of specialist services. It is clear that there have been differences in the ability of specialist providers to recover pre-pandemic levels of activity across England and Wales.

This potentially creates additional inequity for the Welsh population and is an area that the WHSST team are working closely with providers to address. The areas of concern in this regard are outlined in more detail in the recovery section of this plan, and Appendix B. The position does however also offer opportunity to consider potential alternate treatment pathways, for example, including outsourcing, redistribution of patient lists and the commissioning of additional short term capacity, which are all considerations within the plan.

The WHSST team will continue to work with providers across the UK to ensure the best treatment is available for Welsh residents. It will not however make financial provision for recovery within the plan this year, in recognition that recovery allocations and associated performance are being managed directly with providers by Welsh Government. There is also a confirmed position that recovery by English providers of services to Welsh residents will be supported from within Welsh Government, through contribution to the English Recovery Fund (ERF).

4.3 Collaborative working across Wales and with NHS England

Throughout the implementation of this plan, and within the context of the National Clinical Framework, WHSSC will continue to work with Health Boards to plan and commission services for the Welsh population, contributing to National programmes and regional solutions presenting across the NHS in Wales. In formulating this plan, the WHSS Team have worked closely with other national organisations ie HEIW, NHS Collaborative and Welsh Ambulance service to ensure alignment between priorities and plans to ensure it plays an active role not only in the commissioning of specialist services, but also in the entirety of the pathway which could contribute to individuals requiring specialist service provision.

Of specific note are those considerations around workforce as a key enabler to the implementation of Integrated Medium Term Plans.

From a specialist services perspective, staff numbers in teams already tend to be relatively small and any impact has a significant effect. WHSSC colleagues have been working to comment on and inform the HEIW commissioning process to ensure no detrimental effect on specialist services. Some key areas of focus in the period of this plan are:

- ***Finding alternate roles to provide traditional services*** – eg. a shift from appointing psychologists, to enabling psychological intervention across a variety of roles
- ***Responding to gaps in professional roles***, eg. Psychiatry provision for people with a learning disability
- ***Working to secure alternative/networked arrangements*** where there are limits to the amount of specialist staff coming through the training ie Networked arrangements with NHS England for Inherited Metabolic Disorder

4.4 Policy Development

The development of policies enable WHSSC to achieve its strategic objectives, and deliver high standards of care. There are three kinds of policies: (i) commissioning policies, (ii) policy position statements and (iii) service specifications.

Governance of policy development is overseen by the WHSSC Policy Group who meet bi-monthly. The Group agrees the priorities for WHSSC policy development and ensures all policies are developed according to the published WHSSC methodology and within agreed timelines. The Group also ensures that all policies are based on the best available evidence of clinical and cost effectiveness, where available.

As of November 2021 WHSSC has 106 extant policies published on its website¹ with a further 47 in development or planned. WHSSC continues to publish a high number of new or revised policies each year.

¹ <http://www.whssc.wales.nhs.uk/about-whssc-polices>).

5.0 DEVELOPING THE PLAN

Each year, the ICP is formulated through a number of processes that are enabled through the well-established WHSSC annual planning cycle, as outlined overleaf. The process and outcomes of each of these activities is outlined below, and collectively comprise the components of the 2022-2025 Integrated Commissioning Plan. These are processes which will run through the consecutive years of the plan also. Each of the processes have strong clinical and Health Board representation. A plan on a page of all WHSSC proposed developments for 2022-2023 is presented at Annex C.

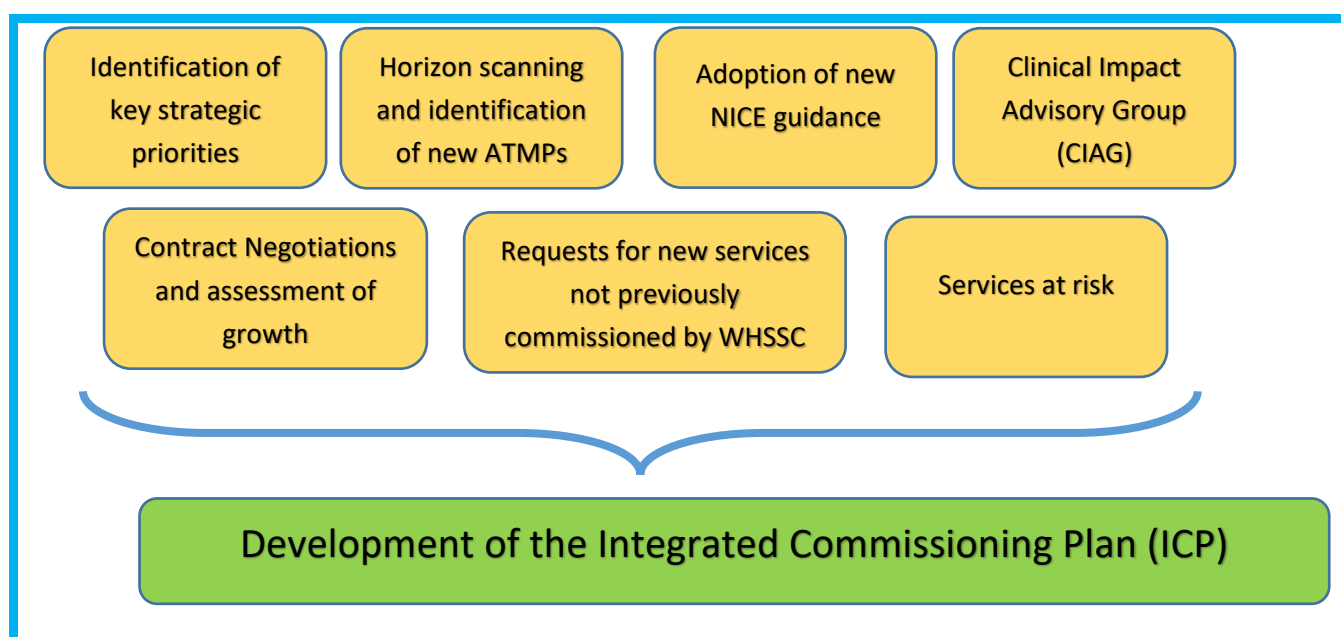

The plan **does not** include provision or detail on those services that are not currently WHSSC designated services, and which Health Boards are working together to identify and implement with regard collective commissioning activities.

5.1 WHSSC Strategic Priorities 2022-2025

A number of areas have been identified as Strategic priorities in this year's plan. A summary and the rationale leading to the identification of these can be found in the sections below:

5.1.1 A Specialist Services Strategy for Wales

Whilst the development of the Integrated Commissioning Plan takes place in accordance with the NHS Wales planning cycle, through discussions with Joint Committee, WHSSC have committed to developing an overarching Strategy for Specialised Services in Wales. This was originally an intention in the 2021-2022 plan however was delayed due to the refocussed activities of WHSSC business and personnel during the COVID-19 pandemic. It will therefore be developed within the context of the National Clinical Framework for consideration by the Joint Committee within the first year of this plan.

5.1.2 Mental Health Strategy

WHSSC is responsible for commissioning specialised Mental Health services on behalf of the seven local health boards for Wales. Services are delivered by Local Health Boards across various NHS sites in Wales, and by a range of NHS providers in England. The independent sector is also used extensively for Mental Health provision across both England and Wales.

A number of drivers have led to the Mental Health Strategy being identified as a strategic priority, including:

External

- A number of Committee Inquiries and external reviews
- Changes to the commissioning landscape in NHS England
- Transforming Care Strategy for Learning Disabilities (NHS England), which signalled a 20% reduction in medium secure beds and a 50% reduction in low secure beds
- New Models of Care, mental health pilot schemes in NHS England
- The establishment of mental health provider collaboratives in NHS England

Internal

- Workforce recruitment issues particularly affecting CAMHS services
- The Welsh Framework Agreements for accessing non NHS Wales beds
- Recent reviews of inpatient CAMHS services identifying the lack of Psychiatric Intensive Care/Assessment beds, resulting in unnecessary out of area placements
- A complex commissioning model for Forensic Adolescent Consultation Treatment Service (FACTS)
- A lack of national services for women and patients within Learning Disability in Wales
- The development of a new Mother and Baby Unit for south Wales, and considerations in respect of the North Wales population.

Work commenced within the previous ICP period to initiate the programme of activity and establish the programme structure for the development and implementation of the strategy which has the following service areas within scope:

- High secure (adult)
- Medium secure (adult)
- Forensic Learning Disability services
- Reference to Health Board commissioned low secure services
- Specialist CAMHS including the Forensic Adolescent Consultation Treatment Service (FACTS)
- Specialist Eating Disorder Services
- Specialist Perinatal provision
- Specialist Mental Health provision for Women

The aspiration of the strategy is to:

- Provide more care closer to home wherever safe and practicable to do so; primarily in the Welsh NHS but where necessary, and appropriate, with third sector or private sector partners.
- Develop commissioning models which add value and strengthen the whole pathway approach to service delivery supporting the transforming health care agenda within Wales.
- Address the challenge of improving outcomes and transitions between different parts of pathway and commissioning organisational boundaries
- Prioritise investment in areas with demand and capacity constraints and areas with extended waiting times and/or gaps in service

5.1.3 All Wales Specialist Paediatrics Services Strategy

Tertiary paediatric services are commissioned by WHSSC from a number of providers across the UK. WHSSC commissioned Paediatric services range from, highly specialised bone marrow transplants, and high cost drugs for rare diseases, which are funded on an Individual Patient basis, through to emergency services including Paediatric Intensive Care and Paediatric Surgery and specialities providing ongoing care for long term conditions, such as Paediatric Rheumatology and Paediatric Endocrinology. The main WHSSC contracts for Paediatric services in Wales and England are over £88 million.

Commitment was given to developing a strategy within the 2021-2022 ICP as a number of risks have been identified over recent years with small services proving to be fragile by nature. Reactive investment has been provided in recent years however to ensure sustainability of this investment and the ongoing sustainability of services a strategic approach has been agreed as a mitigation. Programme 'set up' work has taken place within the last quarter of the year, with the strategy and associated delivery plan scheduled to conclude within the first year of this ICP, and associated implementation over the full 3 years and beyond.

The scope of the strategy will include:

- Establishing a baseline of services across all Wales for Paediatric Services
- An assessment of the current status of all Specialised Paediatric Services
- An assessment of services not currently commissioned
- An assessment of health needs for all Wales – Health needs assessment
- including predicted demand for specialised Paediatric services over the next
- and 10 years for the Paediatric population for Wales
- Assessment of current and future workforce requirements

5.1.4 Major Trauma

The South and mid Wales Major Trauma Network went live in September 2020. WHSSC have the responsibility for commissioning the Operational Delivery Network (ODN), Major Trauma Centre (MTC) and the specialised service elements of major trauma treatment provided by Swansea Bay University Health Board (SBUHB). A Delivery Assurance Group (DAG) has been established, reporting to

the WHSSC Joint Committee to provide commissioner assurance including performance monitoring and to provide recommendations to the Joint Committee on future commissioning developments for the Network.

In the first 12 months of operation activity across the Major Trauma Network has exceeded the planning figures within the Programme Business Case. Growth in activity has been assessed and is addressed within the finance section of this plan. Further developments of the Major Trauma Network will be assessed following the Peer Review process that is planned for March 2022, with any identified priorities being included within the 2022-2023 specialist services prioritisation process.

5.1.5 Intestinal Failure Review

Intestinal Failure services have not been reviewed for many years, there are clearly different pathways in place for Welsh residents, and a number of improvements and efficiencies identified within the service that require address. Commitment was therefore given for a review of Intestinal Failure services. This is in order to better understand intestinal failure pathways and access across Wales with an aspiration to develop a policy and a service specification. The review will also include the potential to develop an NHS solution to the private provision that is currently secured for the provision of Home Parenteral Nutrition (HPN) for patients with intestinal failure.

5.1.6 Neonatal Cot Review

As a result of the Dr Grenville Fox review of the Neonatal transport service, a series of recommendations were made which included a review of neonatal cot configuration across south and west Wales. This was due to the high volume of capacity transfers undertaken by the South Wales Transport service. The Joint Committee supported the recommendations in March 2020 and agreed that improved configuration would reduce the need for capacity transfers. Providers have also submitted proposals over recent years for increased investment, citing that the existing tariff is insufficient to support the units to National Standards. Demand and capacity modelling has been undertaken during 2021-2022, with recommendations on a proposed configuration and tariff for Wales to be made to Joint Committee in the first year of this plan.

5.1.7 Commissioning Specialised Services for North Wales Residents

Developing Tertiary Services in North Wales is an important and key strategic priority within WHSSC. Throughout 2021-2022, WHSSC has strengthened the North Wales liaison team in order to address a number of Specialist Services developments including a desire from Betsi Cadwaladr University Health Board (BCUHB) to repatriate a number of services from England into Wales. Service areas that will be the initial focus of consideration are:

North Wales Plan

Key Principles



Service Areas

- Cardiology
 - Repatriation of interventional cardiology
- Neurosciences
 - Neurorehabilitation service model
 - Neurology pathway
- Paediatrics
 - Strategy for specialised services
- Mental Health
 - Strategy for specialised services
 - Commissioning of inpatient perinatal
 - Development of Tier 4 CAMHS
- Cancer Care
 - Repatriation into BCU
 - Haemophilia prescribing
- IVF
- Plastic Surgery

A detailed work programme has been developed jointly with Betsi Cadwaladr University Health Board to progress this agenda which is reported through existing WHSSC mechanisms.

5.1.8 Ensuring Equity for Powys Residents

The population in Powys is older compared to the rest of Wales and the working age adult population is smaller compared to Wales. It is predicted that there will be an 8% decline in population by 2039, and the number of young people and those under 65 will decrease while older adults will increase.

Powys has some unique challenges in terms of demography and geography and the interrelationship between these factors. It is an entirely rural county with no major urban conurbations and no acute general hospitals. People in Powys have to travel outside the county for many services, including healthcare, higher education, employment and leisure.

Pathways to and from specialised services are extremely complex in Powys. As Powys Teaching Health Board (PTHB) has no District General Hospital (DGH), the majority of secondary care consultants referring Powys patients into specialised services are from hospitals within England. The main patient flows are into the North and West Midlands via hospitals in Shrewsbury, Telford and Hereford. Patients in South Powys and North West Powys are generally referred to services in Cardiff and Swansea via hospitals in Abergavenny, Swansea and Aberystwyth. There are also small flows into North Wales. Powys residents also use specialised services further afield in Bristol and London. It is proposed that a workshop to better understand these flows and the challenges and opportunities that they present is jointly led with Powys Teaching during Q2 of the first year of this plan.

5.1.9 All Wales Positron Emission Tomography (PET) Programme

Positron Emission Tomography (PET) has become a central diagnostic tool in the management of cancer, and increasingly in many non-cancer conditions. There is an increasing body of high-quality evidence outlining the contribution of PET to improved patient outcomes. Demand for PET-CT is growing, however the Welsh PET service provision does not compare favourably in comparison to other devolved nations and beyond. Programme Business Case (PBC) for PET-CT capacity in Wales.

A Programme Board was established, and a Programme Business Case developed. Following Welsh Government scrutiny and receipt of support from all Health Boards, ministerial endorsement of the £25 million All Wales PET Programme was confirmed on 25 August 2021. Further mandate was given to WHSSC to take on Programme implementation during October 2021. The programme includes the replacement of the fixed site scanner at the University Hospital of Wales, replacement of mobile scanners in Swansea Bay University Health Board (SBUHB) and Betsi Cadwaladr University Health Board (BCUHB) with fixed site scanners and the establishment of the 4th fixed site scanner at a location yet to be determined.

WHSSC have submitted an additional Business Justification Case to Welsh Government for financial support for a small PET Programme Management Office, which will aid robust programme planning arrangements for the programme and increasing the likelihood of programme success in enabling significant benefits to patient services and treatment outcomes.

5.2 Potential New WHSSC Services 2022-2023

During recent months, WHSSC have been approached to consider taking on responsibilities for a number of new service areas. A summary of these are outlined overleaf (*please note that timescales and key actions for these are included in the commissioning team's priority section*):

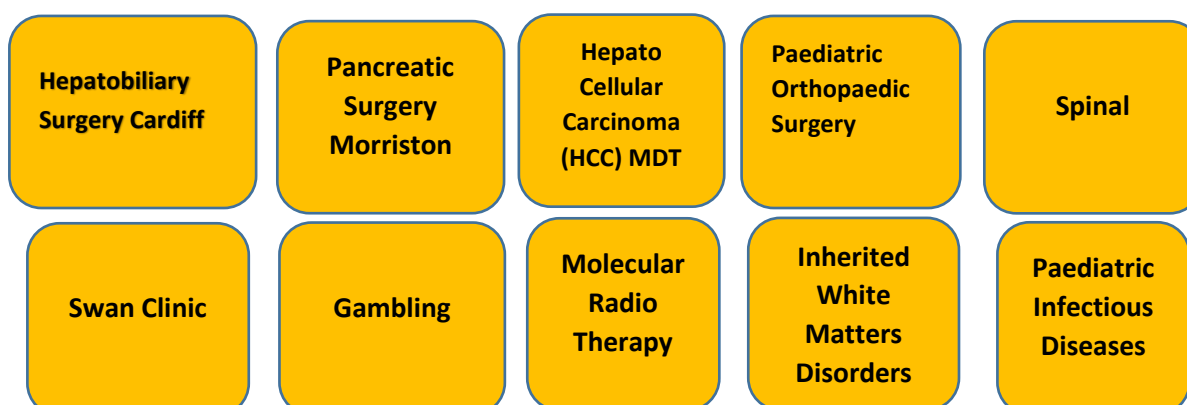

5.2.1 Hepatobiliary Surgery (South Wales)

Currently the commissioning arrangements for Hepato-Pancreato-Biliary (HPB) Surgery in South Wales are split between Health Boards and WHSSC. WHSSC commissions liver cancer surgery service at the University Hospital of Wales (UHW), Cardiff. All other services, including other Hepatobiliary surgery or staging procedures, and Pancreatic surgery are funded by Health Boards.

Over the last year, the Collaborative Executive Group (CEG) commissioned the Wales Cancer Network to develop a model service specification to inform the future commissioning of these services. The model service specification is clear that there needs to be much closer integration between the two services. As a result, it was felt that a single commissioner would be more effective and following a request by CEG, the Joint Committee has agreed that WHSSC will become the commissioner for the whole of Hepato-Pancreato-Biliary surgery, with Health Boards formally agreeing this at their Board meetings during September/October 2021.

5.2.2 Pancreatic Surgery Morriston

As outlined in the previous section, Pancreatic Surgery is delivered at Morriston Hospital Swansea. There is a need to consider the optimum configuration of this service alongside others within the first year of this plan.

5.2.3 HepatoCellular Carcinoma (HCC) MDT

During a recent review of Hepatobiliary services, the fragility of the Hepato Cellular Carcinoma (HCC) MDT at Cardiff and Vale University Health Board (CVUHB) was identified. As there is an established interdependency with Hepatobiliary surgery, it has been suggested that this service would also benefit from being commissioned through WHSSC for the Welsh population.

5.2.4 Specialised Paediatric Orthopaedic Surgery

At the May meeting of the NHS Wales Health Collaborative Executive Group (CEG), members received a paper, from the Regional and Specialised Services Provider Planning Partnership (RSSPPP), on the current sustainability issues within Paediatric Orthopaedic Surgery services in South and West Wales. Following discussion, it was agreed that service specifications were needed in order to inform the commissioning of these services.

As these services provide a mixture of specialised and non-specialised procedures, it is necessary to develop service specifications that span the entire range of procedures. Therefore, the CEG agreed to commission two complementary service specifications:

- Non specialised – commissioned by Health Boards
- Specialised – currently commissioned by Health Boards, but included in the WHSSC signal of commissioning intent for the 2022-2023 Integrated Commissioning Plan

5.2.5 Spinal Surgery

Spinal surgery is a high-risk specialty, provided by Orthopaedic surgeons and Neurosurgeons. To ensure that patients have the best possible experiences and outcomes, services need to be appropriately resourced, allowing seamless access to non-surgical management but with effective care pathways to facilitate admission to the appropriate surgical centre, within an appropriate timeframe when necessary.

A Spinal Surgery Project was launched in October 2020, with the aim of developing recommendations for a safe, effective sustainable multi-disciplinary model for spinal surgery in South and West Wales.

The final report was presented to the Collaborative Executive Group (CEG) on 06 April 2021, and included a range of recommendations, including; Health Boards needing to formalise their commissioning arrangements for spinal surgery; the establishment of an Operational Delivery Network (ODN) and that immediate action should be taken to formalise a shadow network within existing resources. It was agreed that a Business Case should be developed across affected Health Boards, and that WHSSC would commission the ODN.

5.2.6 Syndrome without a name (SWAN) Clinic

Rare diseases are a significant health problem, often associated with poor outcomes. A rare disease is one that affects 1:2000 or fewer patients with ultra-rare conditions being those that affect 1:50000 or fewer (NICE definition). There may be over 8000 diseases that qualify for the definition of a rare disease. This leads to the estimate that 150,000 people in Wales are affected by a rare disease (5% of the Welsh Population). 80% of these conditions are estimated to have a genetic component, and children are disproportionately represented and impacted upon with 50% of rare diseases affecting them. 30% of those affected will sadly die before the age of 5 years.

The Rare Diseases Implementation Group was established in 2015 to oversee the delivery of the Welsh Rare Diseases Implementation Plan. The Group identified 3 key actions:

1. Identify and improve the pathway for patients with unknown or delayed diagnosis - "The Diagnostic Odyssey"
2. Ensure better use of patient feedback, best practice and evidence to improve pathways for primary, secondary and specialist services.
3. Improve reporting of rare disease information including epidemiology, significant event analysis and shared learning.

Challenges remain around improvements in delayed diagnosis and improved pathways of care which the establishment of a Syndrome without a name (SWAN) Clinic will aim to address. Due to a lack of evidence in the form of outcome data for the impact of such a service, Welsh Government have provided funding for a 2 year pilot. This, with agreed evaluation criteria, would inform a longer term

commissioning proposal to be considered via the WHSSC Integrated Commissioning Planning processes.

5.2.7 Specialist Gambling Addiction Service

WHSSC has been asked to work with Welsh Government and Public Health Wales to scope the development of a specialist Gambling Addiction Service in Wales. The Welsh problem gambling survey 2016 for the Gambling Commission reported the proportion of the Welsh population vulnerable to gambling-related harm is 3.8%, with the greatest risk evident among people aged 16–24 years. Furthermore, Public Health Wales (PHW) has estimated that the most deprived communities of Wales are increasingly vulnerable to gambling-related harms. WHSSC are working with Welsh Government to review the available evidence and agree next steps.

5.2.8 Molecular Radiotherapy

Molecular Radiotherapy Treatment (MRT) involves the administration of a radioactive drug that targets cancer cells with radiation. MRT is currently a treatment option for several tumour sites including Thyroid, Non-Hodgkins Lymphoma, Bone Metastases and Neuroendocrine tumours. NICE is currently undertaking a technology appraisal of MRT in the treatment of prostate cancer. If a positive recommendation is made, this is likely to require a step change in MRT capacity (staff and infrastructure) to deliver the service. It is proposed that WHSSC leads an all Wales strategic programme for the future development of MRT to meet the needs of the population of Wales. A scoping document is being developed by the clinical oncology sub-committee on behalf of Welsh government to inform future commissioning arrangements.

5.2.9 Inherited White Matters Disorder

NHS England have confirmed their intention to commission a specialised diagnostic and management service for inherited white matter disorders, for both children and adults. Based on the available evidence, and the emerging United Kingdoms, four nation's position on this, it is proposed that Wales also formalises its commissioning intent for this patient cohort. It is anticipated that numbers of patients will be low, and as such suggested management for funding will be via the Individual Patient Funding Request process.

5.2.10 Paediatric Infectious Diseases

Currently there is no commissioned or funded Tertiary Paediatric Infectious Disease service for South and West Wales. The Joint Committee have agreed that this will be absorbed by WHSSC, however further work is needed to establish a needs assessment and a gap analysis. The transfer of service in to WHSSC will take place throughout 2022-2023 and will inform the 2023/26 ICP. The service will be responsible for the assessment, diagnosis and management of children with complex infectious diseases such as Kawasaki Disease and Hepatitis. The service will provide advice to secondary care centres and provide out-patient care for specialised conditions.

5.3 Clinical Impact Assessment Group (CIAG) Prioritisation Process

Discussions regarding the process for the development of the 2022-2023 Integrated Commissioning Plan commenced early this year, with Management Group having received a timeline for development at its meeting on 25 March 2021. Subsequently each Management Group meeting has received a verbal update/presentation on the timeline for completion and submission of the plan as follows:

Reflections Workshop	12 April 2021
Horizon scanning	21 July 2021
CIAG prioritisation day	03 August 2021
Development of plan	August/September
Draft plan to CDGB	November 2021
Draft plan to Management Group	December 2021
Draft plan to Joint Committee	January 2022
Final plan submitted to Welsh Government	February 2022

5.3.1 Reflections Workshop on the 2021-2022 Process

A workshop was arranged for Management Group members on 12 April 2021, in order to reflect on previous year's processes and make any improvements that were necessary. There was positive engagement during and following the session, where members expressed general satisfaction with the process, with some small changes being recommended, including strengthening the involvement of primary care colleagues in the prioritisation process, and strengthening the balance between commissioner led and provider informed commissioning priorities. As such commissioning intentions were shared by WHSSC colleagues during June which invited specific schemes to come forward against known priority areas.

5.3.2 CIAG Prioritisation Process

The CIAG prioritisation process took place on 03 August 2021. 50 schemes were submitted for consideration with the breakdown being:

Cardiff and Vale University Health Board	21
Betsi Cadwaladr University Health Board (BCUHB)	11
Swansea Bay University Health Board (SBUHB)	16
Velindre NHS Trust	1
WHSSC direct	1
TOTAL	50

Included within the submissions this year, were also, schemes from the Major Trauma Network, the Wales Renal Clinical Network (WRCN), and some joint work on-going between Health Boards for WHSSC non-commissioned services.

An initial sift of the schemes was carried out in order to assess whether CIAG was the most appropriate route for consideration of the scheme, or whether there

were other routes available for them to progress, (for example existing contract arrangements, strategic work on-going, repatriation issues, existing underspends in service areas). As a result of this process, 30 schemes were identified as more appropriately being addressed via an alternate route, and 20 schemes were taken forward into the CIAG process:

Proposals from the Cardiac Commissioning Team
<ul style="list-style-type: none"> Increasing access for patients with Inherited Cardiac conditions
Proposals from the Cancer and Blood Commissioning Team
<ul style="list-style-type: none"> Clinical Immunology Mesothelioma MDT Thoracic Surgery Psychological Support in the Paediatric Plastic Surgery Regional Service
Proposals from the Neurosciences Commissioning Team
<ul style="list-style-type: none"> ALAC Psychology support SBUHB and BCUHB ALAS Development of a Welsh Artificial Eye service ALAS North Wales Specialist Seating Service Neuropsychiatry Neurosurgery Sustainability and Standards North and Mid Wales Prosthetic Service Sustainability and Resilience Prolonged Disorders of Consciousness (PDOC)- Phase 2
Proposals from the Children's Commissioning Team
<ul style="list-style-type: none"> Development of a Paediatric Infectious Diseases Service Neonatal Surgical Nurse Specialist Paediatric Endocrinology Nursing Support Paediatric Pathology Specialised Paediatric Orthopaedic Surgery Specialist Children's Gastroenterology Outreach Paediatric Spinal Surgery Paediatric Health Psychology

All of these schemes were shared with colleagues who are part of the All Wales Assistant Medical Directors for primary care network in a workshop that took place on 21 July 2021, attendees shared thoughts and suggestions regarding the entire pathway.

5.3.3 Scoring of CIAG schemes – Criteria for Prioritisation

A simplified scoring protocol for prioritisation was introduced for 2020, utilising the following three criteria:

- Patient benefit (clinical impact)
- Burden of disease – population impact
- Potential for improving/reducing inequalities of access.

The approach was well received, and was therefore maintained for the 2021-2022 process. The session took place as a virtual event with Microsoft forms being utilised to collect the scoring, and offer real time outcomes of the overall event. The outcome from the voting on the day was as follows:

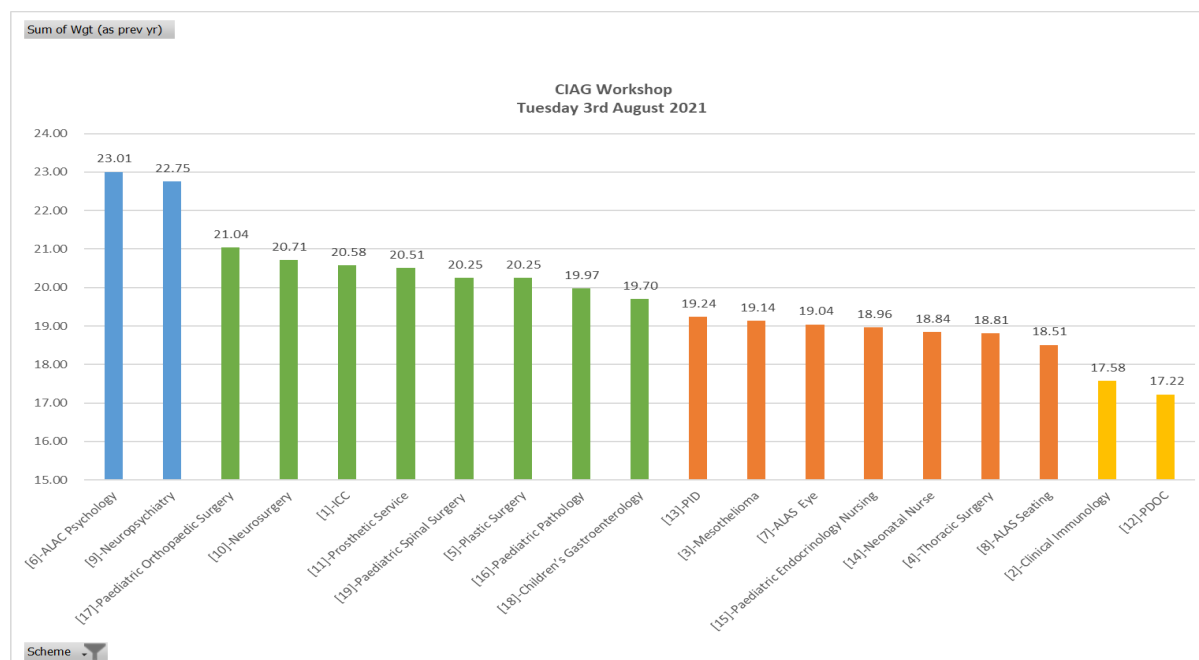

The total investment value of all schemes considered at CIAG was approximately £2.8m. The proposal is that the 10 schemes that scored the highest are funded. This investment profile is at circa £2.1m, with a part year effect being £927k. In comparison with previous years, this years requested investment is relatively low. The schemes are listed overleaf.

Highest	High	Mid	Low
ALAC Psychology	Paediatric Orthopaedic surgery	PID	Clinical Immunology
Neuropsychiatry	Neurosurgery	Mesothelioma	PDOC
	Inherited Cardiac Conditions	ALAS Eye	
	Prosthetic service	Paediatric Endocrinology Nursing	
	Paediatric Spinal Surgery	Neonatal Nurse	
	Plastic Surgery	Thoracic Surgery	
	Paediatric Pathology	Alas Seating	
	Children's Gastroenterology	PID	

During the last ICP period, WHSSC signalled its intention to strengthen the balance between a commissioner-led and provider informed process. The process to inform this plan therefore included the publishing of commissioning intentions for each commissioning portfolio. The process also seeks to understand where possible what information is collected related to patient experience. WHSSC will incrementally move towards a Strategy led approach to commissioning, and has commenced two strategic pieces (Paediatrics and Mental Health) within the past few months. Once this approach is embedded, the CIAG process should become less prominent in the ICP development process. The process will work as set out below:

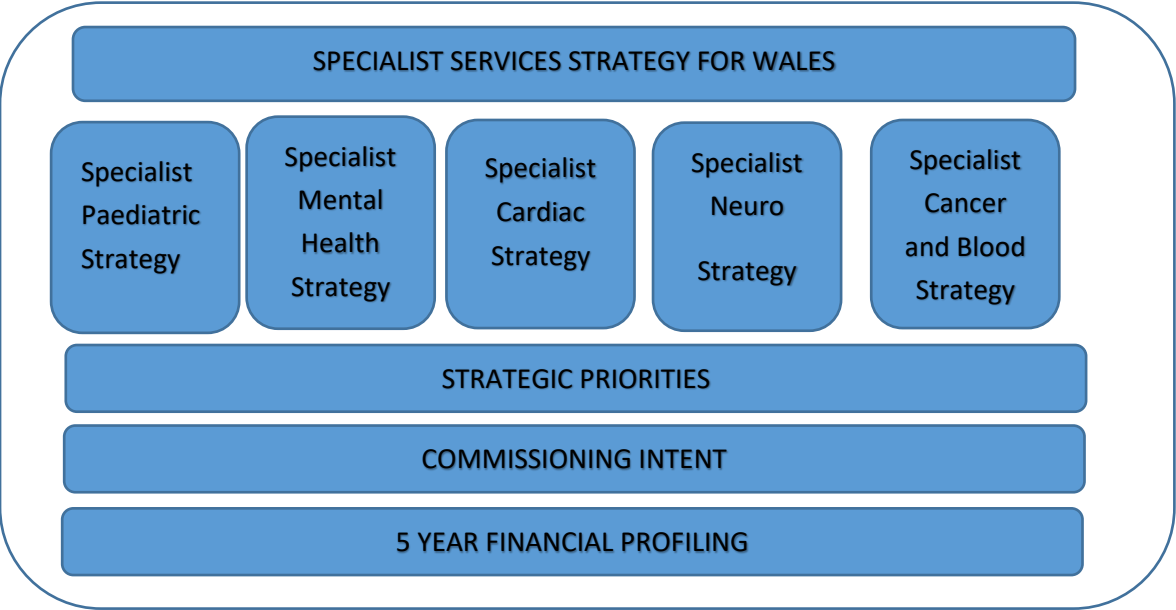

The CIAG process can then be utilised for any unforeseen issues that may have emerged in year and would cause risk if not receiving consideration for investment prior to renewal of the strategies.

5.4 Horizon Scanning and Prioritisation

Whereas the CIAG process focuses predominantly on service development, the WHSSC Prioritisation Panel are tasked with assessing new treatments and interventions. To achieve this WHSSC has developed a process that enables it to compare competing proposals for new investment so that these can be prioritised and subsequently implemented.

The Panel consists of 14 voting members who represent a wide range of disciplines including Medical, Quality and Nursing, Public Health, Equalities, Legal and Ethics, Health Economics, Human Tissue Authority and Lay Members. All Health Boards and Velindre University NHS Trust are represented on the Panel. Members are selected for their expertise and are appointed as individuals and are not appointed to represent the views of any stakeholder organisation. The Panel meeting is chaired by the WHSSC Medical Director.

5.4.1 Horizon Scanning

Horizon scanning identifies new interventions and emerging, innovative health technologies which may be suitable for funding; and prioritisation allows them to be ranked according to a set of pre-determined criteria, including their clinical and cost effectiveness.

A horizon scanning exercise was carried out between January and June 2021 to inform this process. Information on new technologies was obtained from a range of established published resources and a total of seven technologies were identified for consideration by the Panel.

5.4.2 Prioritisation

The scoring and ranking of interventions by the WHSSC Prioritisation Panel is carried out based on an agreed methodology and presents a fair and transparent process to ensure that evidence-based healthcare gain and value for money is maximised. Each intervention presented to the Panel was supported by a comprehensive evidence review. Panel members are asked to score each intervention (1 - 10) against each of the five criteria listed below. A high score indicates consistency with each of the criteria.

- Quality and strength of the evidence of clinical effectiveness
- Patient benefit (clinical impact/outcomes)
- Economic assessment
- Burden of disease (population impact)
- Potential for improving/reducing inequalities of access.

Once the Prioritisation Panel has considered all the interventions the results are tabulated and presented back to the Panel at the end of the meeting. Members are then asked to split the final prioritised list into 'high', 'medium', 'low' and 'no routine commissioning' based on their overall score.

5.4.3 Results

The highest possible score for each intervention is 50. All 14 members voted using an online MS Forms system. All of the results were anonymised and are un-attributable to any of the Panel members:

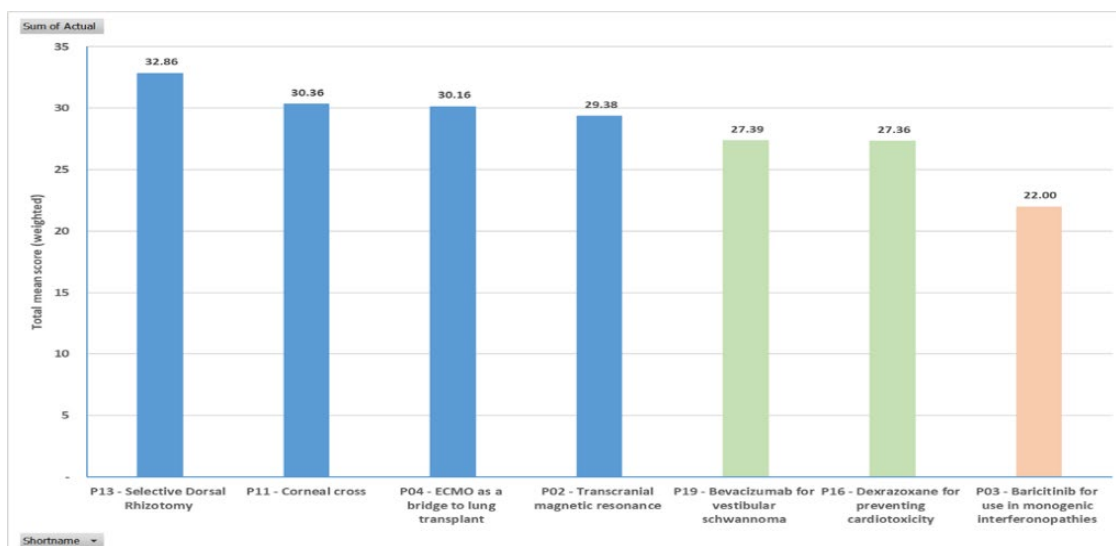

At the close of the meeting the Panel discussed and recommended each intervention a priority status for each intervention for funding in the ICP as either high, medium or low, with the resulting outcome:

Intervention	Priority Funding for
Selective Dorsal Rhizotomy (SDR) for the treatment of spasticity in Cerebral Palsy (children aged 3 – 9 years)	HIGH
Corneal cross-linking to treat Keratoconus (children)	
Extracorporeal Membrane Oxygenation (ECMO) as a bridge to lung transplant (all ages)	
Transcranial Magnetic Resonance guided focused ultrasound Thalamotomy for the treatment of medication-refractory essential tremor (adults)	
Bevacizumab (Avastin) for the treatment of Vestibular Schwannoma in Neurofibromatosis type 2 (all ages)	MEDIUM
Dexrazoxane for preventing Cardiotoxicity in children and young people (<25 years) receiving high-dose Anthracyclines or related drugs for the treatment of cancer	
Baricitinib for use in monogenic interferonopathies (adults and children 2 years and over)	LOW (not for routine commissioning - IPFR)

5.5 Advanced Therapeutic Medicinal Products (ATMPs)

WHSSC is working closely with the national Advanced Therapies Programme Board arrangements to commission the new services that are emerging from the strategy. WHSSC's role in this includes ongoing horizon scanning of new therapies; working with providers to deliver as much of these therapies as possible within Wales; developing the appropriate service specifications and policies to commission and then to procure the services from the appropriate providers. This involves working with NHS England designated providers where appropriate for ATMPs for rare diseases.

The number of approved ATMPs is steadily growing and is expected to accelerate as new indications are considered by the NICE process. The pandemic has had some impact on the pace of new ATMPs being considered including backlogs in submission and prioritisation but this is expected to return to normal over the remainder of 2021-2022 and into 2022-2023.

New ATMPs implemented in 2021-2022 include new treatments for spinal muscular atrophy and inherited vision loss. Both these services have been commissioned from a very small number of designated centres in England owing to rarity and low case numbers requiring an appropriate critical mass. Anticipated volumes in total in these new indications are estimated to be between 5-10 over 2021-2022 and 2022-2023.

One of the commissioning challenges is to be able to accurately predict the volumes of cases and type that will be approved in a given year as in practice numbers will be driven by the final company submissions to NICE. Indications for treatment will be influenced by incidence, position in treatment pathway, prevalence of treatable patients and the relative evidence of effect from trial data. A number of NICE technology appraisals of new ATMPs for cancer patients are expected to be published towards the end of 2021-2022 and into 2022-2023. These include in particular new CAR-T treatments for patients with Haematological Cancers. In order to be able to implement any positive recommendations, WHSSC is working with providers and Welsh Government in relation to the commissioning arrangements and service capacity plans to provide access for patients in Wales to these new therapies. The potential expansion in demand for CAR-T treatments could be material and hence WHSSC is working closely with local providers to plan how best to implement. This is likely to need to push beyond current physical capacity requiring a clear strategic approach linked to the constraints and opportunities of major site redevelopment.

6.0 SPECIALIST SERVICES RECOVERY PROFILE

WHSSC commissions services from a wide range of providers across England and Wales. Recovery positions have been shared by all providers to varying levels of granularity. A summary of the position is shared here with detailed performance information attached at Annex B.

6.1 Cardiology

6.1.1 Complex Devices

There are no current issues regarding complex devices with either Liverpool Heart and Chest or Betsi Cadwaladr University Health Board (BCUHB). Swansea Bay University Health Board (SBUHB) have a number of patients waiting over 36 weeks however a recovery plan is in place with expectations of delivery to LTA levels by the end of Q4. Positions will continue to be monitored via established risk, recovery and assurance meetings.

6.1.2 Primary Percutaneous Coronary Intervention (PCI)

Not specifically associated with recovery as a result of COVID-19, however there remain significant delays in the South East with regard patients being able to access primary PCI. Discussions remain ongoing with WAST.

6.1.3 Cardiac Surgery

The table below highlights the variance in Cardiac Surgery inpatient recovery across the main specialist providers, with Liverpool Heart and Chest Hospital showing the highest and quickest recovery. The main 3 providers show the expected inverse relationship to the COVID-19 waves across the UK, with activity increasing again.

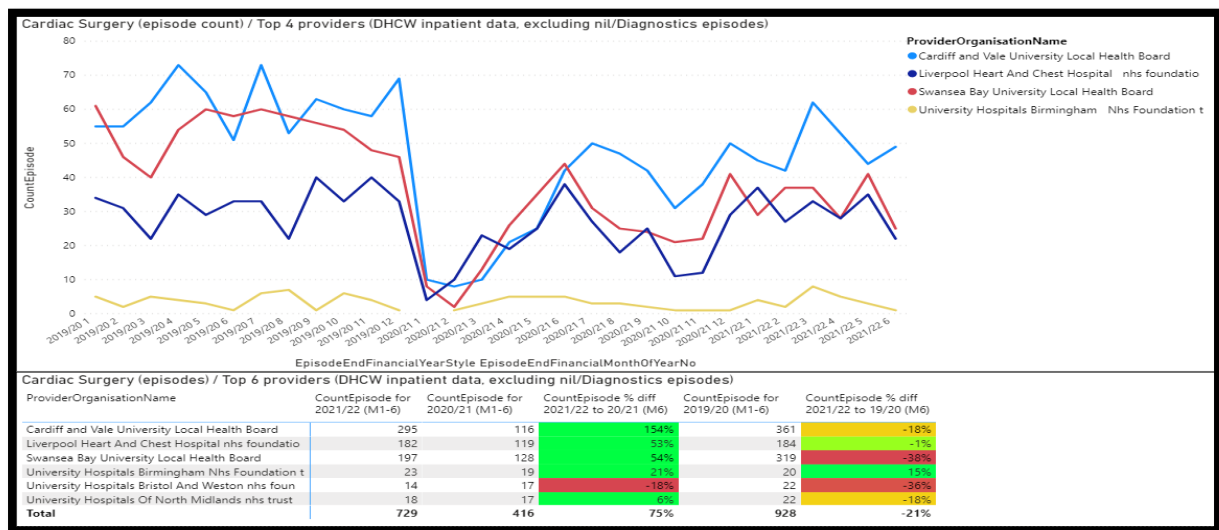

Data source: DHCW central data warehouse; all inpatient activity excl. non-procedure/diagnostic episodes

There was a concerning drop in the volume of Cardiac inpatient activity reported during the COVID-19 period, which is recovering but stood at 48% less activity

overall in 2020/21 compared to 2019/20. Using activity to date this year 2021-2022 (Month 6), activity is already 75% more than last year, but is 21% lower than to the same month in 2019/20. Historically, Cardiac surgery is seen as an urgent elective specialty with high levels of emergency and inter hospital referrals and lower levels of elective referrals. The decrease is therefore of concern and indicative of a significant risk of harm during the highest COVID-19 periods. The risk of COVID-19 infection in cardiac patients was a real risk identified at the outset of the period and outcomes for positive patients were poor. However, given the seriousness of the impact of non-intervention it is essential that activity levels and the associated referral pathways are reinstated as soon as possible. There has been some proactive switching into TAVI for selected sub groups of patients but numbers are not material.

6.2 Thoracic Surgery Activity and Access Rate Summary

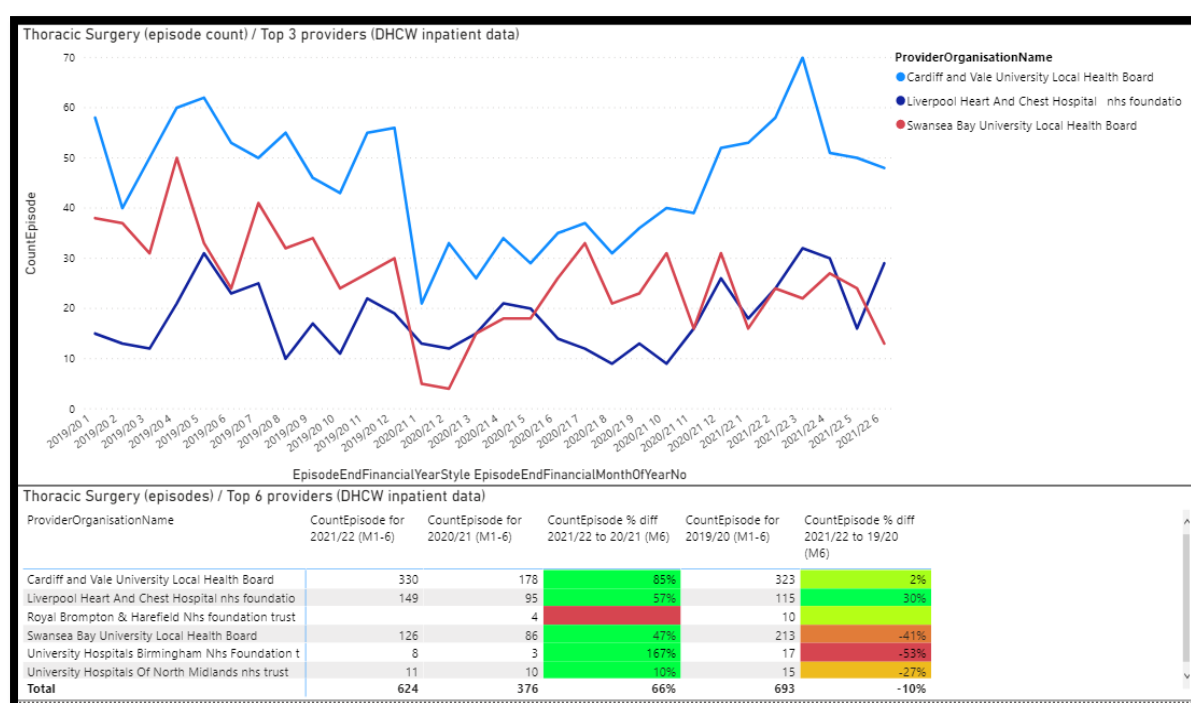

Data source: DHCW central data warehouse; all inpatient activity

The above table highlights the variance in Thoracic Surgery inpatient recovery across the main specialist providers, with Liverpool Heart and Chest Hospital showing the highest and quickest recovery to activity actually 30% higher to date than 2019/20. Cardiff and Vale University Health Board (CVUHB) is also showing 2% higher activity than 2019/20 to the same month. However, Swansea Bay University Health Board (SBUHB) is showing a 41% drop in activity to date compared to 2019/20, although this is still 47% more than what was able to be delivered to this point in 2020/21.

The drop in the volume of Thoracic inpatient activity reported over the COVID-19 period stood at 35% less activity overall in 2020/21 compared to 2019/20. Using

activity to date this year 2021-2022 (Month 6), activity is 10% less than 2019/20, but is 66% higher in total than to the same month last year.

Access rates across the Health Boards varied across the past two years, which is to be expected given the relatively low activity numbers (about 73/month), but should still be monitored.

It is important to note that over the last 12 months, collaborative arrangements have been in place between the two South Wales thoracic surgery services to use the joint capacity across the 2 services to ensure equitable access. This ensures that if the usual centre capacity is constrained due to the impact of the pandemic (or potentially other factors) and there is available capacity at the other south Wales service, patients can be cross referred and access treatment on the basis of clinical need. This means that activity at a particular centre does not directly translate into access for residents of health boards for which it is the usual provider.

6.3 Neurosurgery
Activity and Access Rate Summary

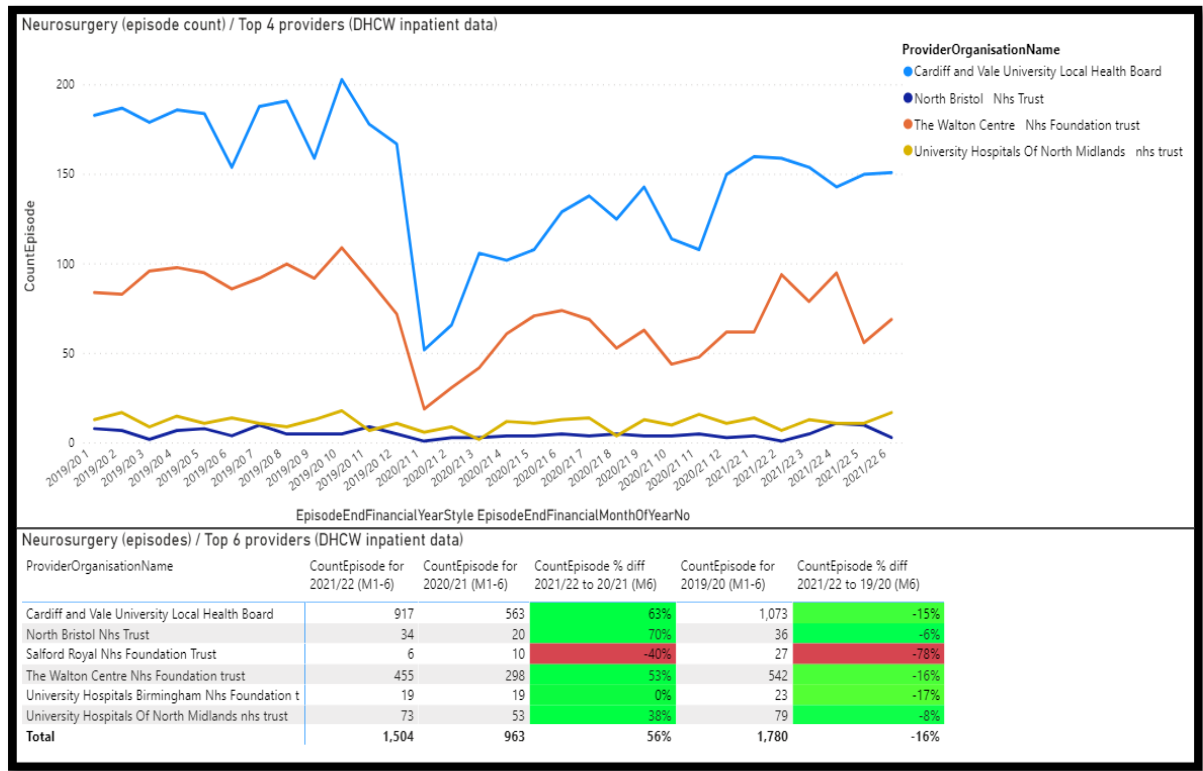

Data source: DHCW central data warehouse; all inpatient activity

The above table highlights the variance in Neurosurgery inpatient recovery across the main specialist providers, with Cardiff and the Walton Centre showing similar recoveries with reductions of 15% and 16% this year compared to the same point in 2019/20. Overall activity was 39% less in 2020/21 than in 2019/20, with the

equivalent figure being 16% less so far in 2021-2022. Please note the University Hospital North Midlands activity above primarily relates to North Wales residents, which is paid for through a local contract and not via WHSSC.

6.4 Plastic Surgery Plastic Surgery (excl. Burns) Activity and Access Rate Summary

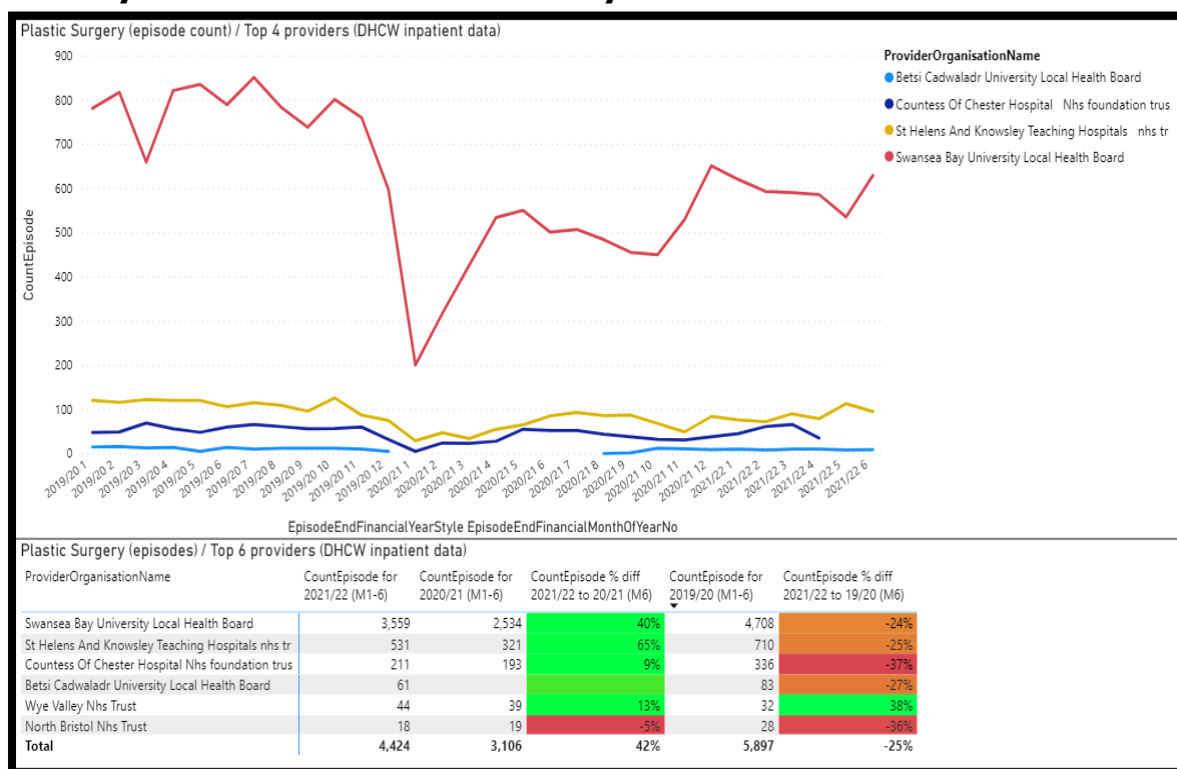

The above table highlights the variance in Plastic Surgery inpatient recovery across the main specialist providers, with an overall reduction of 25% so far this year compared to 2019/20. The total reduction was 39% across the full year of 2020/21. They all show the expected inverse relationship to the COVID-19 waves across the UK, with activity increasing again after the first few months.

Note that the Countess of Chester Hospital activity above primarily relates to North Wales residents, which is paid for through a local contract and not via WHSSC. Wye Valley patients are primarily Powys residents through the WHSSC contract.

6.5 Bariatric Surgery

There has been limited operating activity for bariatric surgery throughout the past year, however there are plans to recommence activity in Swansea Bay University Health Board (SBUHB) by the end of the year. There is an anticipated residual gap which could be managed through alternate patient pathways.

6.6 Cleft Lip and Palate

6.6.1 Paediatrics

Good recovery has been made within Swansea Bay University Health Board (SBUHB) University Health Board and there are no anticipated problems moving forward. There are no current issues of concern within Betsi Cadwaladr University Health Board (BCUHB). Both English providers (Alderhey and Manchester) are expected to deliver against pre-COVID-19 levels.

6.6.2 Adults

There remains a challenging position in respect of adult services for cleft lip and palate with exploration of alternate pathways being undertaken by the main South East Wales provider.

6.7 IVF

Activity is below contracted levels in the Welsh Fertility Centre, with alternate pathways being explored. Both English providers (Liverpool and Shrewsbury) have recovered and are expected to deliver above contracted activity.

6.8 Paediatric Surgery

Activity and Access Rate Summary

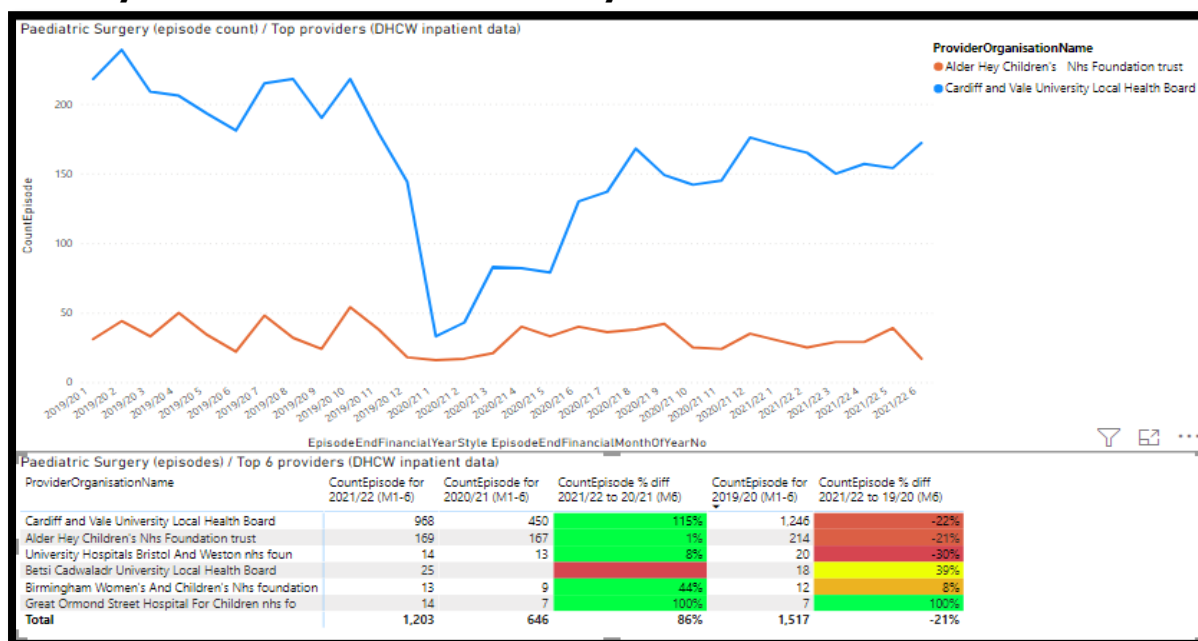

Data source: DHCW central data warehouse; all inpatient activity

The above table highlights the variance in Paediatric Surgery inpatient recovery across the main specialist providers, with Alderhey initially showing the highest and quicker recovery. The main 2 providers show the expected inverse relationship to the COVID-19 waves across the UK, with activity increasing again.

There was a drop in the volume of Paediatric Surgery inpatient activity reported during the period, which is recovering but was 38% less activity overall in 2020/21 compared to 2019/20.

Activity so far in 2021-2022 shows a 86% increase compared to last year at this point, and 21% less than 2019/20, with the 2 main providers being roughly the same.

Access rates across the Health Boards varied as the pandemic initially hit, but have now stabilised to roughly the same split as last year. The highest age group having inpatient episodes are by far the 0-4 age group. However, inpatient episodes per 100k population varies significantly overall across the Health Board areas, from 21 to 97, with Cardiff being by far the highest.

Alder Hey had previously reported to WHSSC through their recovery plans that activity was currently higher than pre-COVID-19 levels and a robust plan is in place to manage the small number of patients waiting over 52 weeks. The provider has confirmed that all patients waiting over 52 weeks will be treated before the end of March 2022.

Cardiff and Vale are reporting a significant number of patients waiting over 52 weeks. In dialogue with the provider, there are a number of contributing factors to the waiting list including nurse capacity, bed capacity and theatre availability. The Health Board are refining the recovery plan for paediatrics to detail the trajectory for managing the patient cohort. WHSSC have sought assurance on the clinical review and communication with patients on the waiting list. There are 50 newly qualified nurses due to start within the Children's hospital over the coming months, which will work towards alleviating the nursing and bed pressures.

6.9 BMT and CAR-T

There are capacity issues within Cardiff and Vale University Health Board for the provision of BMT with discussions on-going as to whether more patients can be seen at Swansea Bay University Health Board (SBUHB). There are currently no issues with NHS England providers.

There are also capacity issues within Cardiff and Vale University Health Board for the provision of CAR-T. This is not just a recovery issue and there will need to be a strong plan for the provision of CAR-T within Wales moving forward. There are no issues with providers from within NHS England.

6.10 Summary of Recovery Position

In summary of the recovery position:

- Providers in England have been able to recover faster and to a higher level of activity than those within NHS Wales
- The main challenges are in South Wales, and areas of particular concern are:
 - Bariatric Surgery
 - Cardiac Surgery

- Plastic Surgery
- Neurosurgery
- Paediatric Surgery
- There is work to be undertaken to project residual gap
- There is work to be done to understand latent demand for specialist services which could occur as a result of investment in the secondary care part of patient pathways
- There is a need to develop a plan for outsourcing/cross patient lists etc.
- Assurance is needed that the plans for recovery are achievable, with robust monitoring arrangements in place to report on further deterioration or emerging risks

A set of principles have been developed by WHSSC through discussions with Joint Committee in respect of recovery as follows:

- A focus on equity – recovery position should be to that of the best
- Patients regardless of where they live should be treated in priority order, as quickly as possible, as close to home as possible
- Patients will be moved between providers should clinical priorities be unable to be met or waiting times are significantly longer
- Alternate pathways options should be considered

WHSSC will continue to work with provider Health Boards to understand the position, performance manage against recovery profile and offer commissioner support as necessary. Regular reports will be made to Joint Committee in respect of the position.

7.0 COMMISSIONING TEAM PRIORITIES FOR THE ICP PERIOD

This section of the plan outlines the priorities within each of the WHSSC commissioning teams for the period of the plan.

7.1 Cancer and Blood Commissioning Team

7.1.1 Specialist Radiotherapy Molecular Radiotherapy (MRT)

It is currently being proposed that WHSSC leads an all Wales strategic programme for the future development of MRT to meet the needs of the population of Wales. The evidence base for MRT is rapidly developing with the potential for new treatments becoming available in the near future. NICE is currently appraising the evidence for MRT in the treatment of prostate cancer which if positive would require a step change in capacity. The Cancer and Blood commissioning team will:

Scheme	Actions	Implementation Timeline
MRT	Work to commission MRT in alignment with the all Wales strategic programme.	Q4

7.1.2 SABR provision for North Wales

Betsi Cadwaladr University Health Board (BCUHB) has indicated its interest in becoming a commissioned provider of SABR for the population of North Wales. Currently patients travel to Liverpool for SABR treatment. Building on work conducted in 2021-2022 to commission a second provider of SABR in south Wales, WHSSC will scope and take forward a designation process for commissioning a SABR service within North Wales.

Scheme	Actions	Implementation Timeline
SABR	Scope and take forward a designation process for commissioning a SABR service within North Wales.	Q4

7.1.3 Thoracic Surgery

WHSSC will continue to provide commissioner support to the implementation project board for the future single Thoracic Surgery Service for South West, Mid and South East Wales based at Morriston Hospital, Swansea. This will include input and support as required to business case development for capital and revenue implications to deliver the service model.

7.1.4 Genomics

WHSSC will continue to work closely with the All Wales Genomics Service to support the continued strategic development of genetic testing for Wales including the test directory, new pharmacogenetic tests, repatriation and infrastructure development.

7.1.5 Extracorporeal Membrane Oxygenation (ECMO)

ECMO has been identified as a potential area for service repatriation at an appropriate time further to the completed implementation of existing plans to increase critical care capacity in Wales. WHSSC will work with the Critical Care Network to explore at the appropriate time the potential for developing an ECMO service within Wales provided it can be delivered safely and sustainably. This work will be taken forward in accordance with the WHSSC designation framework.

Scheme	Actions	Implementation Timeline
Extracorporeal Membrane Oxygenation (ECMO) as a bridge to lung transplant (all ages)	To develop the commissioning policy for ECMO as a bridge to transplant.	Q2

7.1.6 Specialised Haematology and Immunology

WHSSC is commissioning a piece of work to provide clinical advice in relation to the boundary between specialised and non-specialised commissioning in haematology and immunology. In particular, the work will focus on the BMT pathway, new services such as Thrombotic Thrombocytopenic Purpura, and secondary immunodeficiency. Depending on the outcome of this work, there may be actions within the work programme 2022-2023 required to implement any changes that may be agreed to commissioning arrangements for these services.

Scheme	Actions	Implementation Timeline
Haematology/immunology	To commission a review of the scope of specialised commissioning of haematology and immunology	Q1

7.1.7 CIAG Schemes

The following scheme was prioritised for inclusion in the WHSSC ICP through the Clinical Impact Advisory Group process:

Scheme	Actions	Implementation Timeline
Psychology support for Paediatric Plastic Surgery	To work with stakeholders to develop and implement models for the provision of psychology support	Q3

7.2 Cardiac Commissioning Team

7.2.1 Improving Access to Pulmonary Hypertension (PH) Services

The Cardiac Commissioning team intend to continue the work started in 2021, which scoped the feasibility of providing a more local PH service to reduce delays in the patient pathway, avoid duplication of diagnostics and improve the overall patient experience. Whilst the future model is yet to be agreed, early indications are that the preferred clinical model would be the development of a satellite clinic supported from one of the main NHS England specialist providers.

Scheme	Action	Implementation Timeline
Improving access to Pulmonary Hypertension (PH) services	Continue engagement with NHSE and local HB to implement the agreed clinical model.	Q2

7.2.2 Cardiac Surgery

The Cardiac Commissioning Team has committed to work with both South Wales providers to scope out the future provision of Cardiac surgery for the South Wales population. The overall aim is to review the demand and capacity requirements, taking account of future sustainability and access and the growth in interventional cardiology procedures in order to inform the development of a strategy for the ongoing delivery of the service.

Scheme	Action	Implementation Timeline
Strategy for future provision of cardiac surgery services for South Wales	Review demand and capacity requirements. Continue to engage with stakeholders with regards to the future delivery of service. Develop and implement a service specification for cardiac surgery.	Q2 dependant on further intelligence around current cardiology backlogs and Health Boards recovery plans Q2

7.2.3 Inherited Cardiac Conditions

The Commissioning Team intend to continue the work commenced during 2021 to develop the full service model (Phase 2) for the delivery of Inherited Cardiac Conditions.

Scheme	Action	Implementation Timeline
Developing a full service model for the delivery of ICC services	Implementation of a service specification for ICC. Continued engagement with clinical working group. Develop a proposal for full service model to link with the Phase 1 investment.	Q2 Q2 Q2

The following service have been supported for additional investment during 2022-2023:

Scheme	Actions	Implementation Timeline
Improving Access for Patients with or Suspected Inherited Cardiac Conditions (Phase 1)	Commissioning team to develop the funding release paper.	Q2

7.3 Mental Health and Vulnerable Groups Commissioning Team

7.3.1 Mental Health Strategy

Programme governance for the mental Health Strategy will be provided through the WHSSC reporting structure.

There will be seven service work streams:

<ul style="list-style-type: none">CAMHS (including FACTS (Forensic Adolescent Consultation and Treatment Service))Learning DisabilitiesSecure Services (Men)Eating Disorders	<ul style="list-style-type: none">Women's ServicesPerinatal Mental HealthNeuropsychiatry
---	--

There will be 4 enabling work streams to support strategy development:

- Programme Structure and Development
- Finance and Information
- Quality and Governance
- Workforce

An overarching work stream on “Transition” will be considered through the programme team in order to ensure alignment. The stream will consider issues of transition between age groups, services and tiers of mental health support. Alongside the strategy will sit the Implementation Plan for 2022-2025 which will provide the key commissioning priorities for the term of the strategy.

The key priority for the Mental Health Portfolio will be the implementation of the Specialised Services Strategy for Mental Health. The strategy will include the following provisions:

7.3.2 Publication of Strategy for Mental Health Specialised Services

High quality specialised care provided to patients in the least restrictive environment appropriate for their treatment.

Providing more care closer to home wherever safe and practicable to do so; primarily in the Welsh NHS but where necessary, and appropriate, with third sector or private sector partners.

Scheme	Action	Implementation Timeline
Publication of Strategy for Mental Health Specialised Services	Alignment of draft Mental Health Specialised Services Strategy with Together for Mental Health and sign off	Q1

7.3.3 Implementation of Mental Health Specialised Services Strategy

Developing commissioning models which add value and strengthen the whole pathway approach to service delivery supporting the transforming health care agenda within Wales.

Scheme	Action	Implementation Timeline
Implementation of Mental Health Specialised Services Strategy	Implementation plan to be followed to ensure actions for 2022-23 are met and foundations for implementing 2023/24 actions are in place. Continued engagement with stakeholders and programme board.	Q4 Q4

7.3.4 Policy and Service Specification Development

Addresses the challenge of improving outcomes and transitions between different parts of pathway and commissioning organisational boundaries

Scheme	Action	Implementation Timeline
Policy and Service Specification Development	Develop and/or revise policies and service specifications to meet the needs of the strategy and subsequent services developments	Q3

7.3.5 Funding Options to Consider Developments as a Result of the Strategy

To prioritise investment in areas with demand and capacity constraints and areas with extended waiting times and/or gaps in service.

Scheme	Action	Implementation Timeline
Funding options to consider developments as a result of the strategy	Funding options sourced and applications made as appropriate to ensure funding available to achieve.	Q2
	implementation plan	Q2
	Identification of potential CIAG schemes	Q2

7.4 Neurosciences Commissioning Team

The following offer the priorities for the Neuroscience Commissioning Teams for the first year of the 2022-2025 Integrated Commissioning Plan are as follows:-

7.4.1 Specialised Rehabilitation

A key priority for the Neurosciences and LTC Commissioning Team in 2022/2023 is the development of a Specialised Rehabilitation Strategy for Wales. The strategy will develop a commissioning model which will strengthen the whole pathway approach to service delivery. A gap analysis will be undertaken to address the challenge of meeting national standards to ensure timely access to specialised rehabilitation treatment and improve outcomes for patients across the clinical pathway.

Scheme	Actions	Implementation Timeline
Specialised Rehabilitation Strategy	To provide a sustainable and equitable service model across Wales for Neuro rehabilitation and Spinal Injury Services	Q4
	To work towards achieving national standards.	Q4
	Explore the development of a Rehabilitation network across Wales.	Q4

7.4.2 Commissioning of a Tertiary Thrombectomy Centre in South Wales

A business case for the establishment of a tertiary Mechanical Thrombectomy centre in South Wales will be developed within the timescale of this plan. The provision of a local fully funded Mechanical Thrombectomy service in South Wales will enhance the provision and accessibility of this life changing procedure for the south Wales population.

Scheme	Actions	Implementation Timeline
Commissioning of a Tertiary Thrombectomy Centre in South Wales	Address long term commissioning arrangements.	Q3
	Ensure sustainability, deliverability and access of the Mechanical Thrombectomy service.	Q3
	Improve patient outcomes with the development of a more local regional centre.	Q3

7.4.3 Sustainability of the South Wales Neurosurgery Service – Cardiff and Vale UHB

This development will address the sustainability of the service and staffing deficits, thereby, enabling an improvement in access and outcomes for patients. This includes investment in theatre capacity, clinical nurse specialist and consultant workforce to address the challenge of meeting national standards.

Scheme	Actions	Implementation Timeline
Sustainability of the South Wales Neurosurgery Service – Cardiff and Vale UHB	Address the sustainability and inequity of the service to meet the Safe Neurosurgery national standards, which is comparable to centres in NHS England	Q3

7.4.4 Phase 2 of the Neuropsychiatry Care Pathway – Cardiff and Vale UHB

This development will address the sustainability of the Welsh Neuropsychiatry Service by enhancing the staffing establishment in line with BSRM standards. This will ensure staff have the specific training, skill and expertise to meet the needs of the existing service and provide an equitable service across Wales for those with an acquired brain injury who have developed neuropsychiatric sequelae and require specialised services to support their recovery and adjustment. The investment will enable the service to develop and deliver a Liaison model of working; creating stronger relationships with Welsh Health Boards to provide training and support to teams caring for patients requiring specialist neuropsychiatric rehabilitation.

Scheme	Actions	Implementation Timeline
Phase 2 of the Neuropsychiatry Care Pathway – Cardiff and Vale UHB	To provide a sustainable and equitable service model across Wales for Neuropsychiatry services	Q4

7.4.5 Sustainability and Equity of the North Wales Prosthetic Service and the Provision of an Outreach Service for Rural Communities

This development will see an additional prosthetist to deliver an equitable service to both War Veterans and the civilian population. The investment will ensure resilience in the overall Prosthetic Service and improve waiting times.

Scheme	Actions	Implementation Timeline
Sustainability and equity of the North Wales Prosthetic service and the provision of an outreach service for rural communities	<p>To provide an equitable service to the civilian population and war veteran clients.</p> <p>Address service sustainability to improve service provision to meet clients' needs</p>	Q2

7.4.6 Joint Proposal from North and South West Wales Prosthetic Service for Psychology Support to Ensure Equity across both Regions

This development will improve access to psychology services in order to provide equity of access to psychological care and in line with the provision at the Cardiff centre.

In addition, with the funding of psychology support will allow the service to address some of the associated mental health elements due to traumatic limb loss, which will have an impact on client outcomes and enable the service to provide an effective pre-habilitation to clients awaiting amputation.

Scheme	Actions	Implementation Timeline
Sustainability and equity of the North Wales Prosthetic service and the provision of an outreach service for rural communities	To provide an equitable service to the civilian population and war veteran clients. Address service sustainability to improve service provision to meet clients' needs	Q2

7.4.7 Repatriation of Adolescent Paediatric Cochlear Implant Patients from Manchester

The proposal sought to repatriate the children who have cochlear implants at Manchester to be seen locally in North Wales. A decision was made that this process could be managed outside of the CIAG process and the WHSSC team will work with colleagues in Betsi Cadwaladr University Health Board to take this issue forward.

Scheme	Actions	Implementation Timeline
Repatriation of adolescent Paediatric Cochlear Implant patients from Manchester	To deliver a more local and accessible service for Paediatric Cochlear Implant patients in the North Wales region	Q3

7.5 Women's and Children Commissioning Team

The following offer the priorities for the Women and Children's Commissioning Teams for the first year of the 2022-2025 Integrated Commissioning Plan are as follows:

Scheme	Actions	Implementation Timeline
Paediatric Orthopaedic Surgery	Service specifications are developed for the secondary and tertiary elements of provision, to ensure that the entire pathway is commissioned effectively.	Q3
	Needs assessment and gap analysis to inform future requirements.	Q3

7.5.1 Specialised Paediatric Spinal Surgery

Paediatric Spinal Surgery is a specialised service. It is proposed that the responsibility for commissioning the service is formally delegated to the Welsh Health Specialised Services Committee, which will be a key priority for the commissioning team during 2022. Initial steps will include the appointment of a Paediatric Spinal Clinical Nurse Practitioner to ensure that patients across South and West Wales have timely access to surgical treatment. A further gap analysis will be undertaken as part of the development of the WHSSC Paediatric Strategy.

Scheme	Actions	Implementation Timeline
Specialised Paediatric Spinal Surgery	A Paediatric Spinal Clinical Nurse Practitioner would ensure that patients across South and West Wales have timely access to surgical treatment.	Q3
	A further gap analysis will be undertaken as part of the development of the WHSSC Paediatric Strategy.	Q3

7.5.2 Paediatric Pathology

The proposal for the Paediatric Pathology Service is to commission a sustainable service 52 weeks of the year. This will ensure that the volume of required work can be met as well as developing a clear succession plan for the service. The work will be undertaken in Q1 of 2022.

Scheme	Actions	Implementation Timeline
Paediatric Pathology	To commission a sustainable service 52 weeks of the year. This will ensure that the volume of required work can be met as well as developing a clear succession plan for the service.	Q1

7.5.3 Paediatric Gastroenterology

The proposal is to establish quarterly outreach clinics in each of the three District General Hospitals within Betsi Cadwaladr University Health Board (BCUHB). These will be joint clinics with the local paediatric team along with specialist Gastroenterologists from Alderhay Children's Hospital. This will provide care closure to home for the children and families as well as enhanced training and education for paediatricians and nursing staff.

Scheme	Actions	Implementation Timeline
Paediatric Gastroenterology – north Wales	<p>Establish Qly outreach clinics in each of the three DGH's within BCUHB. These will be joint clinics with the local paediatric team along with Specialist Gastroenterologists from AHCH.</p> <p>This will provide care closure to home for the children and families as well as enhanced training and education for paediatricians and nursing staff.</p> <p>This proposal will result in positive earlier intervention, and therefore improve safety and clinical outcomes.</p>	Q3

7.6 Welsh Renal Network

All submissions from the Health Boards to the WHSSC prioritisation process via the Clinical Impact Assessment Group (CIAG) were returned to the WRCN for consideration. To ensure a fair and transparent process, the WRCN have adapted the CIAG methodology for identifying priorities and it is anticipated that this will be run annually.

The proposals received in this round sought investment in all three Health Boards that host the regional renal centres and were aligned to the achievement of the WRCN priorities as set out overleaf:

7.6.1 Procurement of a Sustainable High Quality Service in South West Wales

Complete procurement of a sustainable high quality service in South West Wales, including geographical and capacity expansion to include Neath Port Talbot and Bridgend localities by March 2022. Oversee contract mobilisation and delivery process.

Scheme	Actions	Implementation Timeline
Procurement of a sustainable high quality service in South West Wales including geographical and capacity expansion to include Neath Port Talbot and Bridgend localities by March 2022	Oversee contract mobilisation and delivery process.	Q2

7.6.2 Improvements to Access to Home Dialysis and Re-tender the National Home Dialysis Framework

Further improvements to access to home dialysis utilising the learning gained from the peer review process and by embedding Shared HD Care in all unit dialysis services. To ensure deliver of value for money and ease of access to equipment to facilitate improved uptake of home dialysis.

Scheme	Actions	Implementation Timeline
Improvements to access to home dialysis	Peer review process and embed Shared HD Care in all unit dialysis services. Re-tender the National Home Dialysis Framework to ensure deliver of value for money and ease of access to equipment to facilitate improved uptake of home dialysis.	Q4

7.6.3 Establishment of a Quality Assurance Dashboard that Encompasses Key Metrics

Establishment of a quality assurance dashboard that encompasses key metrics such as nurse to patient ratio's, Datix reports, PREM and PROM outcomes to enable proactive identification of areas requiring service improvement programmes.

Scheme	Actions	Implementation Timeline
Establishment of a quality assurance dashboard that encompasses key metrics	Produce dashboard to include key metrics such as nurse to patient ratio's, Datix reports, PREM and PROM outcomes to enable proactive identification of areas requiring service improvement programmes	Q3

7.6.4 National Quality Improvement Programme

Embed a national quality improvement programme relating to safe cannulation to preserve vascular access.

Scheme	Actions	Implementation Timeline
Safe cannulation to preserve Vascular access.	Embed a national quality improvement programme relating to safe cannulation to preserve vascular access	Q4

7.6.5 Delivery of the Transformation Fund Projects to Digitise Kidney Care in Wales

To realise the benefits and complete the delivery of the Transformation Fund projects to digitise kidney care in Wales. Patient education and training to be linked to the findings of the Dialysis Choices research study to maximise impact.

Scheme	Actions	Implementation Timeline
Delivery of the Transformation Fund projects to digitise kidney care in Wales	To realise the benefits and complete the delivery of the Transformation Fund projects to digitise kidney care in Wales. To link patient education and training to the findings of the Dialysis Choices research study to maximise impact.	Q4

7.6.6 Supporting Patients to Manage the Wider Aspects of Health i.e. Mental Health, Hardship and Housing

To work proactivity with Local Authority, Charity and third sector partners to provide a structured approach to supporting patients to manage the wider aspects of health i.e. Mental Health, Hardship and Housing.

Scheme	Actions	Implementation Timeline
Supporting patients to manage the wider aspects of health i.e. Mental Health, Hardship and Housing.	To work proactivity with Local Authority, Charity and third sector partners to provide a structured approach to support patients to manage the wider aspects of health	Q1
Paediatric Gastroenterology – north Wales	Establish Qly outreach clinics in each of the three DGH's within BCUHB. These will be joint clinics with the local paediatric team along with Specialist Gastroenterologists from AHCH.	Q3

8.0 SERVICES PRESENTING AS IN YEAR RISKS

8.1 Welsh Artificial Eye Service Risk and Solution

The Welsh Artificial Eye Service currently has 1,985 patients and accepts approximately 80 new patents per year. This is a lifelong service as patients are never discharged and will continue to require follow up care.

A number of risks have been identified within the service:

- There are currently only 3 Band 6 Orbital Prosthetics providing the service across Wales.
- The service is now at full capacity with no contingency plan for long-term absence or retirement.
- Basic training take 2 years with advanced training required for complex cases.
- The workforce required to safely and sustainably deliver the service is not readily available as there is no surplus of clinicians requiring active succession planning to ensure continuation of the service to patients

In order to address the above the establishment needs to be uplifted by 1 WTE Band 6. In house training will be provided. Without funding this issue is likely to present as an in-year risk.

9.0 REALIGNMENT OF COMMISSIONING

During the period of this plan, WHSSC will work with commissioner Health Boards to determine any services which could more appropriately be provided within an acute setting as they are no longer of a specialist nature and more routinely picked up within a DGH setting. Examples of services which this could apply to are some elements of plastics and Percutaneous Coronary Intervention (PCI).

10.0 GOVERNANCE, ASSURANCE AND RISK MANAGEMENT

10.1 Quality and Patient Safety

The quality of care and experience that patients and their families receive, is central to the commissioning of specialised services. Quality is everyone's business and all of our staff strive to ensure that quality and patient centred services are at the heart of commissioning.

An overarching goal of WHSSC is to improve outcomes for people, whoever they are and wherever they live, by providing people with access to high-quality specialised services. To achieve this aspiration of having a quality-led commissioned service, we need to operate within an effective quality management system. The WHSSC Quality Framework first developed in July 2014 has been revised during the past year, and re-launched as the Commissioning Assurance Framework. This framework provides an overview of what quality looks like, highlights the key principles that underpin it and the arrangements that need to be in place to be assured of high quality services at all times.

The aim of the Commissioning Assurance Framework (CAF) is to move beyond the basic infrastructure to the next stage of driving quality assurance and more importantly improvement in the services we commission. The fundamental principles underpinning the CAF are to develop open and transparent relationships with our providers, to engage and involve the clinical teams and work in partnership with stakeholders when planning and commissioning services.

The Commissioning Assurance Framework (CAF) is supported by a suite of documents namely the Performance Assurance Framework, Escalation Process, Risk Assurance Framework, and Patient Engagement and Experience Framework which were endorsed by the Quality and Patient Safety Committee in August 2021 and the Joint committee on 07 September 2021. They were designed to support the overarching ambition in order to:

- Gaining assurance regarding the quality of commissioned services
- Identifying and addressing variation in access and outcomes for populations
- Ensuring services are sustainable and there is continuous service improvement.

10.2 Once for Wales Concerns Management System

The reporting and investigation of incidents play an important role in terms of changing culture, transparency and shared learning from when harm occurs. The Once for Wales Concerns Management System (OfWCMS) is a new approach to how NHS organisations in Wales consistently report, record, learn and monitor improvements following incidents, complaints, claims and other adverse events that occur in healthcare. WHSSC is working closely with Health Boards in ensuring that the platform is utilised to bring vital data together to improve patient safety as well as patient experience.

10.3 Quality Surveillance Information System (QSIS)

NHS England and NHS Improvement monitors the quality of all specialised commissioned in England. The Quality and Nursing Team (QNT) plays a crucial part in assessing the quality of those services and has developed a QNT Framework to discharge these responsibilities. The QNT framework uses defined metrics to collect information from each provider on an annual basis through a self-report process, with the option to follow this up with a peer review process. The report is based on quality indicators and reflect the particular service specification. The self-report process allows QNT to obtain relevant data through an established Quality Surveillance Information System (QSIS) where categories are populated by service responses, then collated centrally and analysed by regional hubs.

10.4 Approach to Risk Management

Risk management (for risks other than health and safety) is embedded in the activities of WHSSC through the WHSSC Risk Management Framework and associated operating procedures. The Corporate Risk and Assurance Framework (CRAF) forms part of WHSSC's approach to the identification and management of strategic and other top level risks. The framework is subject to continuous review by the Executive Director lead for each risk, the Corporate Directors Group Board (CDGB), the joint sub-committees and the Joint Committee.

The CRAF is informed by risks identified by both Directorates and Commissioning Teams which are considered by a monthly risk scrutiny panel that reports to CDGB. Each risk is allocated to an appropriate sub-committee for assurance and monitoring purposes. The CRAF is received by the sub-committees as a standing agenda item, and the Joint Committee receives the CRAF at least twice yearly.

A revised Risk Management Strategy was approved by the Joint Committee in May 2021 and is based on the Risk Management Strategy agreed by Cwm Taf Morgannwg University Health Board (CTMUHB) (WHSSC's host organisation) so that there is alignment of approach.

The Corporate Risk Assurance Framework (CRAF) is an integral part of the system of internal control and defines the extreme potential risks listed on the Corporate Risk Register (scored 15 or above) which may impact upon the delivery of strategic objectives. It also summarises the controls and assurances that are in

place or plans to mitigate them. The CRAF aims to align principal risks, key controls and assurances on controls alongside each of WHSSC's strategic objectives.

Since May 2021, the commissioning teams have been busy reviewing their risks through a peer review process. A risk management workshop has also been held with the Corporate Directors Group during September to review the risks, review the risk scoring in light of COVID-19 and to horizon scan for new risks. The outcomes included: each directorate developing their own directorate specific risk register, the creation of a risk scrutiny group who meet monthly, to scrutinise directorate risks and offer a critical friend process for challenging risk narrative and scoring; and they consider those risks scoring 15 and above which should be escalated to the CRAF in accordance with the risk strategy.

The updated CRAF was approved by the Joint Committee on the 9 November 2021. The following risks were identified as posing the greatest risk (20 and above) to the delivery of the WHSSC's commissioning objectives during 2021-2022 (as at Dec 2021):

Ref	Risk Description	Risk Score
27 (P/21/15)	Neonatal service cots - There is a risk that the Neonatal service in Cardiff & Vale are unable to open the commissioned number of cots due to staffing shortages, and as a consequence babies will need to be transferred to other units in Wales or transferred to NHS England	20
18 (CT046)	Waiting Times Cardiac Surgery There is a risk that people waiting for Cardiac Surgery will have their treatment delayed due to long waiting times with a consequence of deteriorating condition and disease progression	20
23 (MH/21/08)	Access to Care Adults with a LD There is a risk that adults with a learning disability will not have access to appropriate care and treatment due to the lack of secure MH beds in Wales and a reduction in access to beds in England.	20
26 (NCC046)	Waiting Times Neuropsychiatry Patients There is a risk that neuropsychiatry patients will not be able to be treated in a timely manner with the appropriate therapy support, due to staffing issues.	20

Finally, a further risk management workshop to be held in February 2022 to review how the RSG process is working, to consider risk appetite and tolerance levels and to discuss developing a Joint Assurance Framework (JAF).

10.5 WHSSC Committee Governance Arrangements

The Auditor General for Wales is CTMUHB's statutory external auditor and the Audit Wales undertakes audits of WHSSC as part of the hosting arrangement.

The Audit Wales review into Committee Governance arrangements at WHSSC was undertaken between March and June 2020, however as a result of the COVID-19 pandemic, aspects of the review were paused, and re-commenced in July. A survey was issued to all Health Boards and the fieldwork was concluded in October 2020.

The scope of the work included interviews with officers and independent members at WHSSC, observations from attending Joint Committee and sub-committee meetings, feedback from questionnaires issued to Health Board Chief Executive and Chairs and a review of corporate documents.

The findings were published in May 2021 in the [Audit Wales Committee Governance Arrangements at WHSSC](#) report. The report outlined 4 recommendations for WHSSC and the 3 recommendations for Welsh Government as outlined below:

Audit Wales Recommendations
WHSSC
R1 Increase the focus on quality at the Joint Committee. This should ensure effective focus and discussion on the pace of improvement for those services in escalation and driving quality and outcome improvements for patients.
R2 Implement clear programme management arrangements for the introduction of new commissioned services. This should include clear and explicit milestones which are set from concept through to completion (i.e. early in the development through to post implementation benefits analysis). Progress reporting against those milestones should then form part of reporting into the Joint Committee.
R3 In the short to medium term, the impact of COVID-19 presents a number of challenges. WHSSC should undertake a review and report analysis on: <ul style="list-style-type: none"> a. the backlog of waits for specialised services, how these will be managed whilst reducing patient harm. b. potential impact and cost of managing hidden demand. That being patients that did not present to primary or secondary care during the pandemic, with conditions potentially worsening. the financial consequences of services that were commissioned and under-delivered as a result of COVID-19, including the under-delivery of services commissioned from England. This should be used to inform contract negotiation.

<p>R4 The current specialised services strategy was approved in 2012. WHSSC should develop and approve a new strategy during 2021. This should:</p> <ol style="list-style-type: none"> embrace new therapeutic and technological innovations, drive value, consider best practice commissioning models in place elsewhere, and drive a short, medium, and long-term approach for post pandemic recovery. be informed by a review of the extent of the wider services already commissioned by WHSSC, by developing a value-based service assessment to better inform commissioning intent and options for driving value and where necessary decommissioning. <p>The review should assess services:</p> <ul style="list-style-type: none"> which do not demonstrate clinical efficacy or patient outcome (stop); which should no longer be considered specialised and therefore could transfer to become core services of health boards (transfer); where alternative interventions provide better outcome for the investment (change); currently commissioned, which should continue.
<p>Progress against the WHSSC actions outlined within the management response are monitored through the Integrated Governance Committee (IGC) and the Joint Committee (JC).</p>
<p>Welsh Government</p>
<p>R5 Review the options to recruit and retain WHSSC independent members. This should include considering measures to expand the range of NHS bodies that WHSSC members can be drawn from, and remuneration for undertaking the role</p>
<p>R6 This is linked to Recommendation 2 made to WHSSC in this report. When new regional or sub-regional specialised services are planned which are not the sole responsibility of WHSSC, ensure that effective multi- partner programme management arrangements are in place from concept through to completion (i.e. early in the development through to post-implementation benefits analysis).</p>
<p>R7 A Healthier Wales included a commitment to review the WHSSC arrangements along with other national hosted and specialist advisory functions. COVID-19 has contributed to delays in taking forward that action. It is recommended that the Welsh Government set a revised timescale for the action and use the findings of this report to inform any further work looking at governance and accountability arrangements for commissioning specialised services as part of a wider consolidation of current national activity.</p>
<p>Progress against the WG management responses is monitored through discussions between the Chair, the WHSSC Managing Director and the Director General Health & Social Services/ NHS Wales Chief executive.</p>

Once the progress made against the tracker has been considered and approved by the Joint Committee on the 18 January 2022 the tracking report will be shared with the NHS Wales Board Secretaries in HBs for inclusion on HB Audit Committee agendas in February/March 2022 to ensure that all NHS bodies are able to

maintain a line of sight on the progress being made, noting WHSSC's status as a Joint Committee of each HB in Wales.

10.6 Governance for Plan Approval

The Integrated Commissioning Plan requires approval through both WHSSC and health board governance structures. As such it will be considered by.

Management Group	December 2021
Joint Committee	January 2022
Welsh Government Submission	February 2022

10.7 Growing Capacity and Capability within WHSSC

The WHSST team have long worked in a structured way to ensure effective commissioning of specialised services. As previously mentioned, the portfolios within WHSSC have grown considerably over recent years, and continues to do so. Within the period of this plan therefore, the WHSST team seeks to grow both in capacity and capability. Of note is the strengthening of programme and project methodologies within the organisation. Investment within the direct running costs of the organisation will offer the ability to:

- Strengthen our information function to deliver real time activity data and meet the recommendation of the WAO report.
- Strengthening our policy development function
- Invest in capability to deliver outcome measurement and support the Value Based Commissioning Agenda
- Embed the use of Blueteq and our new Medicines Management expertise to support the VBC Agenda
- Investing in our capability to deliver needs analysis
- Further investment in our IT infrastructure to support homeworking and reducing our carbon footprint

11.0 FUNDING THE PLAN

11.1 Key Assumptions for 2022-2023

The financial planning outlook and planning assumptions for 2022-2023 is summarised as follows:

- **Risk sharing** – There is no risk sharing utilisation adjustment for 2020-2021 COVID-19 activity, the current commissioners shares are based on 2 year utilisation for the 2018-2019 and 2019-2020 financial years. The only exception is a commissioner adjustment for neonatal utilisation as part of the cot configuration review, as baselines have not updated since initial rebasing was implemented aside of Bridgend boundary and Royal Glamorgan to University Hospital Wales transfer.
- **Contracting framework** – It is assumed that English providers will revert to the national tariff framework with full cost rates for performance variation. It should however be noted that NHS England are planning substantial changes to the framework for contracting and funds flow with

the introduction of the Integrated Care Board. Whilst full details are as yet unknown, it is anticipated that there will be transition towards more of a block contracting environment informed by historic and planned volumes. The role of tariff in this new framework is not fully defined. For Welsh providers, return to the cost and volume framework with marginal rates for performance variation will be enabled.

- **Budgets** - Budgets will be re-set to 2021-2022 baselines as a key principle, although a detailed baseline assessment has been undertaken to review if any recurrent performance adjustments are required for sustained over or under performance (not COVID-19 related). The full year effect of previous year developments is assessed at a maximum of £4.6m subject to further review of development progress in 2021-2022. For context the 2021-2022 ICP full year effect uplift was £4.3m
- **Progress against 2021-2022 plan** - The majority of planned developments in service stabilisation did proceed in 2021-2022 with some non-recurring slippage but the recurrent funding originally approved will be required as planned for 2022-2023.
- **Growth and inflation**- A number of growth provisions incorporated into the 2020-2021 plan and rolled into 2021-2022 plan are sufficient to cover forecast growth in 2022-2023 - e.g. historic high value areas such as renal dialysis and immunology products. New growth provisions for TAVI, Genetics Test Directory, existing high cost drugs, and the renal independent sector provider's inflation will be required for 2022-2023. Provider inflation will be planned at 2.8% and reviewed in the light of final settlements for pay, prices and efficiency. (Assume new employers National insurance uplifts are centrally covered)
- **New medicines and technologies** - NICE / new medicines forecast is expected to exceed the baseline £2.4m provision, with an estimated additional provision of £2m required. New medicines will be approved via NICE at the same or higher rate as historic levels and expenditure on cancer medicines and high unit cost packages will return to normal. This is subject to the current backlog and the pace of clearance. ATMPs will continue to be considered by NICE, probably at an increased rate. The expected quantum will be that expected for 2021-2022 at circa £20m. The allocation for this is held by WG and drawn down as incurred.
- **Strategic resource** Investment will be required for a number of key strategic priorities including the major trauma network and specialised paediatric services. As part of the neonatal cot configuration review there will be a requirement to invest in both cot capacity and a catch-up in tariff rates in line with recently published NHS England benchmarking.
- **Value based commissioning schemes** There are a number of value work streams included in the plan, these are described as follows:
 - **Neonatal Transfers** - (£0.5m) is anticipated from reducing capacity transfers for neonatal babies to English providers, this will be achieved by commissioning the appropriate level of provision at the appropriate geographical unit through the neonatal cot capacity review.

- **Medicines Management** – (£0.35m) is expected to be secured from new Patient Access Scheme (PAS) and Managed Access Schemes (MAS) commercial discounts and rebates that will be made available to Welsh commissioners. Whilst no explicit savings target has been set in this plan it is anticipated that the roll out of the Blueteq prior approval system will also deliver efficiencies against the high cost drug and NICE prescribing provisions.
- **Cystic Fibrosis** – (£0.25m) a review of inpatient and home IV service activity since the WG/Vertex rebate agreement in December 2019 has identified that the vastly increased implementation of the new Vertex triple therapies will deliver significant savings against the current baselines from existing cystic fibrosis contracting mechanisms.

11.2 Recovery

The 2021/22 plan recovery provision of £4m is returned to health boards on the basis that in year recovery funding was routed directly from Welsh Government to Welsh providers and via WHSSC or HB commissioners to English providers where activity triggered over performance under the English Recovery Fund (ERF) rules.

During October 2021 Welsh Government made recurrent an allocation of £170m for '**Planned and Unsheduled Care Sustainability for 2022/23**' on a commissioner basis. This allocation is above the core allocation uplift of 2.8% and is to cover the full range of health board responsibilities for planned and urgent care, including specialised services commissioned by WHSSC on their behalf and includes funding for English recovery activity.

In the interests of IMTP alignment WHSSC has agreed with commissioning HBs to include a provision upfront in the 22/23 ICP to route this funding to NHSE providers for forecast recovery activity and Welsh trusts which require COVID sustainability funding flows to be routed through commissioners in line with their IMTP requirements. This provision totals £11.153m and is made up of the following 4 recovery pressures:

Planned and Unsheduled Care Sustainability Commissioner Allocation Routed Through WHSSC for 2022/23	Total £m
English ERF Recovery Forecast	7.000
Velindre COVID recovery WHSSC NICE Drugs	0.422
Velindre COVID Sustainability WHSSC activity	1.594
WBS COVID Recovery (4th Collection Team)	2.137
Total Sustainability Funding through WHSSC	11.153

Further work is on-going with Welsh HB providers to establish if additional sustainability allocation will need to flow through WHSSC to fund recovery activity or this can be managed against the full contract baselines established as the starting assumption for 2022/2023. England & Wales recovery will probably

continue at different rates with English providers recovering fully earlier but the gap is expected to close if Welsh providers deliver their plans for the second half of 2021/2022

11.3 Residual Risks and Uncertainties

The impact of COVID-19 on specialised services delivery remains subject to uncertainty with significant differences between services:

- **Contracting frameworks** – at this point no decision has been taken on whether contracting frameworks will return to their previous structures or at what point any return may happen. A continuation of block contracting would result in decreased value for money and would not provide the right incentive for delivery. Whilst provider health board plans for the second half of 2021-2022 mostly predict a return to contract levels this will take significant improvements in performance to achieve and sustain.
- **Rate of recovery** – the timing of recovery to full operating activity levels is uncertain at this point. Whilst it is reasonable to assume that this will happen during 2022-2023 the pace of return may vary by provider and specialty. Specialised services with high elective components are currently lagging behind and some services remain lower in the clinical priority order despite excess waiting times – examples include paediatric surgery and plastic surgery.
- **Operating efficiency** – the post-COVID-19 operating environment will have had some longer term impact on efficiency and throughput. It is unclear the extent of this impact and whether it will impact on contract prices.
- **System capacity** – an additional risk for 2022-2023 will be the risk of a further backlog or service interruption caused by severe winter pressures on top of an already high level of system pressure going into the winter.
- **Demand backlog** – there is uncertainty as to the scale of the demand backlog and at what pace demand will present at historic levels. Detailed monitoring of the waiting list position indicates that new demand has not yet returned to pre-COVID-19 levels in a number of key specialties but is increasing. It is likely that waiting lists will continue to fluctuate being sensitive to both delivery changes and referral volatility.
- **New medicines backlog** – there continues to be uncertainty regarding the rate at which the medicines approval backlog will clear through the system and how approvals will be prioritised by regulators. This will have an impact on specialised services for AMTPs, high cost medicines cancer therapies and additional genetic testing.
- **Innovation pace** – the pace of innovation in specialised services both in therapeutics and services will continue at a higher rate than general services. However, the ability of the delivery system to be able to prioritise these new and emerging service will continue to be limited by recovery pressures.
- **Collective commissioning services** – during 2021-2022 Health Boards have identified a range of existing services they would like WHSSC to commission. These are summarised in the 'potential new services' section

of the plan. They include Paediatric Orthopaedics and Spinal Surgery. The rationale to ask WHSSC to commission includes the need to agree necessary investment and stabilisation of these services. Health Boards will need to be clear on their respective priorities for these services and allocate appropriate investment resources to address the underlying issues.

- **ISP inflationary pressures** – the economic system is currently experiencing a range of pressures including staffing shortages, energy and transporting which is translating into higher inflation indices. There is a risk that inflation provisions will not be adequate to deal with changes in the indices unless the system starts to stabilise. Prices pressures of up to 5% may become more realistic in some areas.

11.4 Financial Planning Summary 2022-2023

The financial planning forecast for 2022-2023 is detailed in the table below:

WHSSC 2022-23 ICP Financial Summary

	Commissioning HB Breakdown							2022/23 WHSSC Requirement
	Aneurin Bevan UHB	Betsi Cadwaladr UHB	Cardiff & Vale UHB	Cwm Taf Morgannwg UHB	Hywel Dda UHB	Powys THB	Swansea Bay UHB	
	£m	£m	£m	£m	£m	£m	£m	
2021/22 Closing Income	136.045	149.083	122.980	104.236	81.251	29.942	90.359	713.897
Hand back 21/22 NR Recovery Provision	(0.750)	(0.892)	(0.633)	(0.568)	(0.491)	(0.168)	(0.497)	(4.000)
2022/23 Opening Income	135.295	148.192	122.347	103.668	80.760	29.773	89.862	709.897
Neonatal Rebasng (2019 - 2021 average)	(0.408)	0.000	0.548	(0.304)	(0.272)	(0.129)	(0.344)	(0.909)
Utilisation Adjusted Income	134.887	148.192	122.895	103.364	80.488	29.645	89.518	708.989
Recurrent Adjustments	0.929	0.183	0.705	0.423	0.397	0.175	0.414	3.227
Full Year Effect of Prior Approved Commitments	1.011	0.424	1.223	0.845	0.492	0.135	0.492	4.622
Unavoidable Growth & Cost Pressures	1.053	1.005	0.881	0.790	0.674	0.209	0.686	5.298
New VBC Workstreams	(0.252)	(0.079)	(0.216)	(0.189)	(0.157)	(0.037)	(0.169)	(1.100)
Underlying Rollover & Growth	2.333	1.533	3.140	1.565	1.134	0.353	1.079	11.138
CIAG & Prioritisation Schemes	0.332	0.218	0.321	0.242	0.173	0.056	0.203	1.544
Strategic Specialist Priorities	1.586	-	1.060	1.143	0.985	0.285	0.951	6.010
NHS England Provider Inflation	0.546	2.161	0.385	0.374	0.307	0.288	0.329	4.389
NHS Wales Provider Inflation	2.557	1.553	2.436	2.033	1.638	0.375	1.830	12.423
ICP Investment 2022/23	7.354	5.465	7.341	5.358	4.237	1.357	4.392	35.504
Total WHSSC Funding 2022/23	142.649	153.657	129.688	109.026	84.997	31.131	94.254	745.402
% Uplift Required	5.44%	3.69%	6.00%	5.17%	5.25%	4.56%	4.89%	5.00%
COVID Sustainability Allocation Funding	1.358	6.176	1.020	0.954	0.445	0.806	0.394	11.153
ICP Investment & Sustainability Funding	8.712	11.641	8.361	6.312	4.682	2.163	4.786	46.657
Total % Uplift Required	6.44%	7.86%	6.83%	6.09%	5.80%	7.26%	5.33%	6.57%

The core components are described as:

- Opening baseline – the starting point for the budget is the opening agreed budget for 2021-2022 of £713.897m
- The Non-Recurrent COVID-19 recovery provision of £4.0m from the 2021-2022 plan is released back to commissioners
- Neonatal Rebasng – the reduction in neonatal activity between the current baselines based on a 3 year average to 2014/15 and the proposed baseline from 2019/20 and 2020/21 average activity initially reduces the requirement by £0.909m

- Recurrent adjustments – recurrent performance adjustments to the baseline totalling £3.227m are required. This includes an increase on TAVI baselines to 2021-2022 forecast performance levels and an uplift in the Gender activity baseline at NHS England providers
- Full year effect of prior year commitments – the impact of these commitments is £4.622m
- Unavoidable growth and cost pressures – the impact assessment totals £5.298m
- New value based work streams – the net cost is offset by value-based schemes totalling £1.1m. This excludes provider efficiency requirements
- CIAG and prioritisation requirements – the cost of CIAG and prioritisation schemes is £1.544m comprised of £0.927m high priority CIAG schemes and £0.617m prioritisation schemes
- Strategic provision for the Paediatric Services Strategy, Major Trauma and Neonatal cot configuration is made, totalling £6.010m
- Provider inflation provision – provisional provider inflation has been provided for at 2.8% totalling £4.389m for English providers and £12.423m for Welsh providers
- The Planned and Unscheduled Care Sustainability routed through WHSSC for 2022/23 amounts to £11.153m

The additional £46.7m investment by each Health Board is shown in the plan summary above. The contribution by Health Board towards the total plan is shown below. Betsi Cadwaladr University Health Board (BCUHB) make the biggest contribution (21%) and Powys the smallest (4%) in line with utilisation and population.

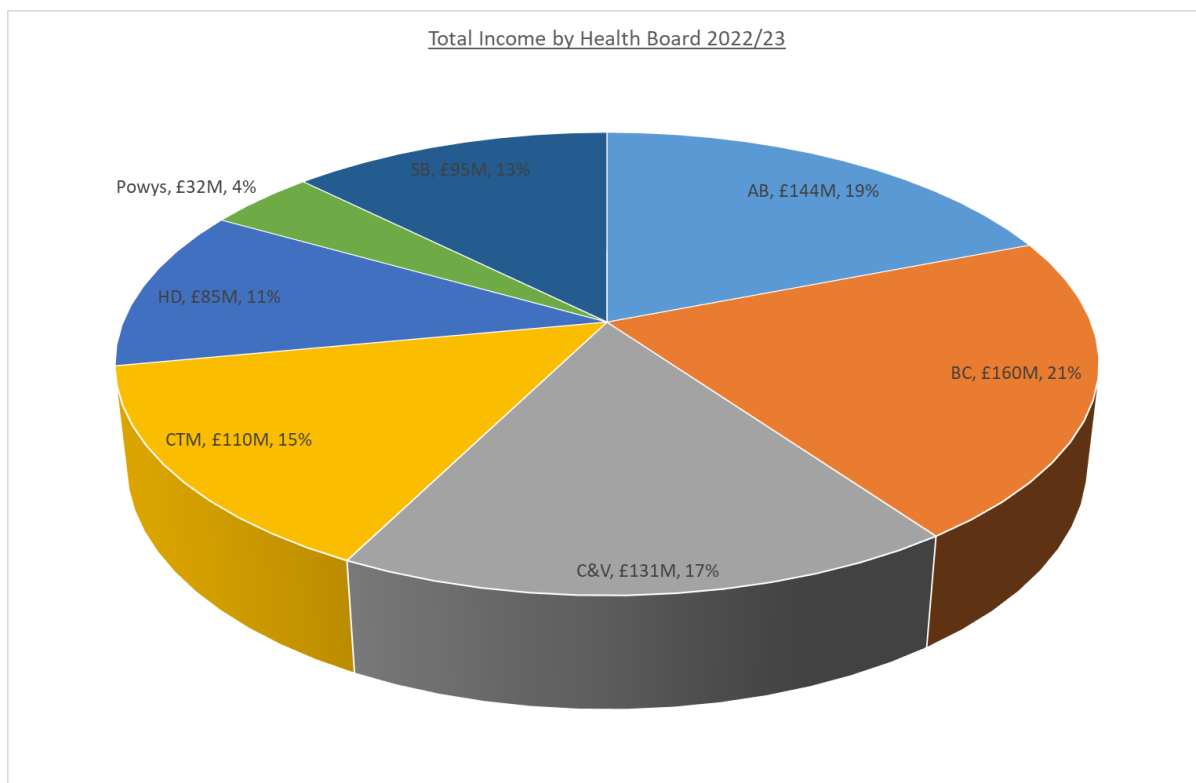

WHSSC’s expenditure by provider is shown in the table below. Cardiff provides 35% of specialised services with 17% being provided outside Wales. Swansea Bay University Health Board (SBUHB) is second largest Welsh provider.

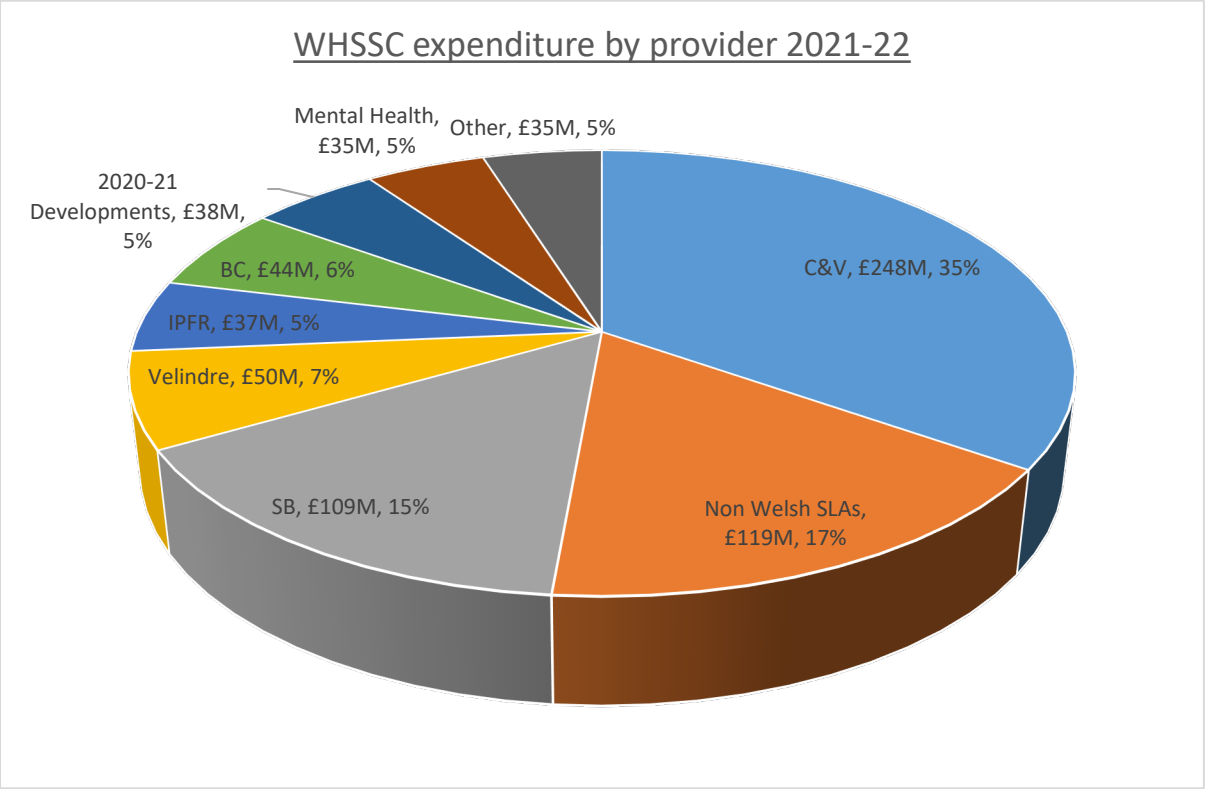

A detailed Financial Plan is attached in Appendix D

11.5 Specialised Services Allocation Context

Over recent years the ICP has tracked Welsh Specialised Services allocation growth against the published NHS England clinical commissioning group planned specialised allocation.

This analysis identified that the NHS Wales Specialised allocation growth lagged behind NHS England by > 8% over the 5 year period, which is equivalent to a recurrent funding gap of approx. £50million if Wales was on parity with England. A number of reforms to the English payment by results system, the 2018 pay deal and subsequent cross border central funding settlements have improved the historic growth differential by £15 million for 2019/20 allocations levels.

Revisiting this analysis from a starting point of the finalised 2019/20 allocations, which includes recurrent uplifts for HRG4+ and the wage award. This illustrates that if the current 2022/23 requested ICP uplift of 5% is approved, then the cumulative Welsh specialised growth over the last 4 years still lags the current NHS England published allocation growth by more than 7%.

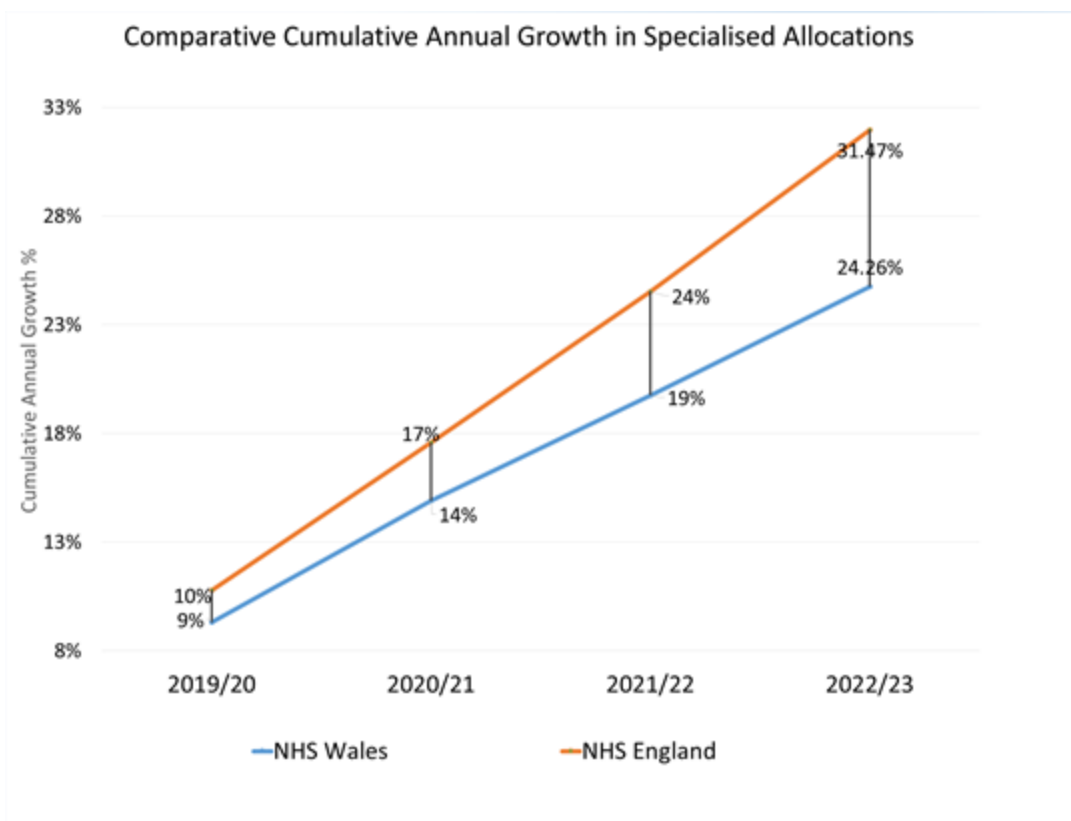

The Welsh comparator figures includes significant top sliced investments in the genetic test directory, genomic precision medicine strategy and the 20/21 commissioner investments in Mechanical Thrombectomies and Advanced Therapeutical Medicinal Products baselines.

	Finalised Growth			Published Planned Growth	
	2019/20	2020/21	2021/22	2022/23	2023/24
NHS Wales Specialised Services	8.81%	5.60%	4.85%	5.00%	TBC
NHS England Specialised Services	10.29%	6.79%	6.95%	7.44%	7.68%

The current identified differential in investment could widen further if future years ICP investment does not keep pace with NHS England planned growth levels for 2023/24 of above 7.5%.

12.0 CONCLUSION

This three year Integrated Commissioning Plan presents the WHSSC ambition for its duration. It reflects a strong commitment to continuing to work with and behalf of the seven Health Boards to plan, commission and ensure delivery of Specialist Services for the Welsh population through the implementation of this 2022-2025 plan.

APPENDICES

APPENDIX A – PROGRESS ON DELIVERING THE INTEGRATED COMMISSIONING PLAN FOR SPECIALISED SERVICES FOR WALES 2021 - 2022

Progress on Delivering the Integrated Commissioning Plan for Specialised Services for Wales 2021 - 2022

December 2021

**WHSSC**

*"On behalf of Health Boards,
to ensure equitable access to
safe, effective, and sustainable
specialised services for the
people of Wales."*



GIG
CYMRU
NHS
WALES

Tîm Gwasanaethau Iechyd
Arbenigol Cymru
Welsh Health Specialised
Services Team



PARCH
-
RESPECT



PARTNERIAETH
-
PARTNERSHIP



GWELLA AC
ARLOESI
-
IMPROVEMENT
& INNOVATION

TABLE OF CONTENTS

1.0 WHSSC PRIORITIES 2021-2022	77
2.0 MINISTERIAL PRIORITIES	77
3.0 STRATEGIC PRIORITIES	77
4.0 WORKFORCE PRIORITIES 2021-2022	78
5.0 PRIORITISATION PROCESS FOR THE 2021-2022 ICP	78
6.0 HORIZON SCANNING AND PRIORITISATION	79
7.0 ADVANCED THERAPEUTIC MEDICINAL PRODUCTS (ATMPS)	79
8.0 PLANNING FOR RECOVERY	79
9.0 COMMISSIONING TEAM PRIORITIES 2021-2022	79
9.1 Mental Health & Vulnerable Groups	79
9.1.1 Gender Services for Adults CIAG Scheme	79
9.1.2 Gender Identity Development Service (GIDS) for Children and Young People	80
9.1.3 Traumatic Stress Wales	80
9.1.4 Forensic Adolescent Consultation Treatment Service (FACTS)	81
9.1.5 Mental Health Portfolio	81
9.1.6 Child & Adolescent Mental Health Services (CAMHS)	82
9.1.7 Secure Services: Learning Disability	82
9.1.8 Secure Services: Women	83
9.1.9 Perinatal Mental Health Services - Mother and Baby Unit	83
9.2 Cardiac Commissioning Team	83
9.2.1 Aortic Stenosis Commissioning Strategy	83
9.2.2 Pulmonary Hypertension	84
9.2.3 Inherited Cardiac Conditions (ICC)	84
9.2.4 Obesity Surgery	84
9.2.5 Cystic Fibrosis	85
9.2.6 CIAG Prioritised Schemes	85
9.3 Women and Children Commissioning Team	85
9.3.1 CIAG Schemes	86

9.4	Cancer & Blood Commissioning Team.....	87
9.4.1	CIAG Schemes	87
9.4.2	Thoracic Surgery	88
9.4.3	Specialist Radiotherapy	88
9.4.4	Hepato-Pancreato-Biliary Service.....	89
9.4.5	Other Service Developments.....	89
9.5	Neurosciences and Long Term Conditions Commissioning Team .	90
9.6	Welsh Renal Clinical Network	93
10.0	COMMISSIONER ASSURANCE.....	94
11.0	FINANCIAL PLAN 2021-2022.....	94
12.0	RISK MANAGEMENT	94
13.0	CORPORATE RISK ASSURANCE FRAMEWORK (CRAF).....	94
14.0	SOCIO ECONOMIC DUTY	94

1.0 WHSSC PRIORITIES 2021-2022

The Principles and Priorities for WHSSC for 2021-2022 were discussed and agreed by Joint Committee at its meeting in November 2020 prior to the Integrated Commissioning Plan being approved and submitted.

This progress report updates against each of the priorities and actions agreed within the plan at December 2021.

2.0 MINISTERIAL PRIORITIES

The 2021-2022 Plan identified a response to the Ministerial priorities as appropriate to WHSSC. Progress specifically on those most applicable is detailed below:

- Mental Health has been identified as a key strategic priority further progress on developing the mental health strategy for WHSSC is provided at section 9;
- Planning for recovery update is provided at section 7; and
- Decarbonisation – WHSSC continues to operate a hybrid model of working and the majority of meetings remain remotely significantly reducing the need for travel.

3.0 STRATEGIC PRIORITIES

A number of strategic priorities are highlighted within the 2021-2022 WHSSC ICP and a progress report is provided in each of the relevant sections of this report.

- Continued implementation of ATMPs
- Planning for Recovery
- Mental Health services in particular services for women and CAMHS
- Paediatric Specialist Services

4.0 WORKFORCE PRIORITIES 2021-2022

Supporting and developing the WHSS Team remained key priorities within the ICP in particular.

Action	Progress
Staff development and well-being support.	Staff have access to a range of well-being support via CTM. The senior management team have undertaken specific training in recognition and supporting staff experiencing mental health and well-being difficulties. The organisation has a number of mental health first aiders that staff can contact.
Future involvement in talent management succession planning	The Managing Director is a member of the Talent Board. PDR continues and opportunities for training and learning continue to offer. Many of the learning events are offered on Teams and this has made it easier for staff to engage and in larger numbers.
Restructuring to meet changing organisational needs	WHSSC commissioning approach continues to be flexible to ensure that the request are proportionate to business needs recognising pressures on operational services. Joint Committee has supported additional resources into the running costs budget in recognition of the additional services that WHSSC is being asked to commission.
WHSSC will also continue supporting the wider NHS during remainder of pandemic and will redeploy staff to support operational needs as appropriate	Some staff remain on secondment to support organisations

5.0 PRIORITISATION PROCESS FOR THE 2021-2022 ICP

A number of schemes were included in the ICP for additional funding during 2021-2022 as part of the CIAG process. Funding against these schemes is only released on the submission of a business case by the provider and following scrutiny by Management Group. A progress report on the release of funding against these schemes is provided in section 12, Commissioning Team update.

6.0 HORIZON SCANNING AND PRIORITISATION

A number of schemes were included in the ICP for additional funding during 2021-2022 as part of the horizon scanning and prioritisation process. A progress report on the implementation of these new treatments is provided in section 12, Commissioning Team update.

7.0 ADVANCED THERAPEUTIC MEDICINAL PRODUCTS (ATMPS)

All ATMPs approved by NICE have been made available to Welsh residents during the year.

8.0 PLANNING FOR RECOVERY

Considerable work with provider organisations in both England and Wales continues and is reported regularly to Joint Committee.

Detailed activity reports are provided monthly to Management Group and bi-monthly to Joint Committee.

An Equity Workshop was held with Joint Committee in May 2021. This provided the WHSS Team with a mandate to work with providers to consider alternate pathways where required.

Recovery positions have been received from the main providers within Wales. These are monitored through the regular service level agreement (SLA) meetings. Discussions are on-going regarding sourcing additional activity to reduce waiting times to a minimum.

9.0 COMMISSIONING TEAM PRIORITIES 2021-2022

9.1 Mental Health & Vulnerable Groups

9.1.1 Gender Services for Adults CIAG Scheme

Scheme Title	Impact of Scheme	Progress
Welsh Gender Service (Adult - non surgical)	Management and reduction of waiting list.	A three phased investment was agreed through CIAG. Phase 1 funding release has been completed. Phase 2 April 2022 and phase 3 in April 2023.

Action	Progress
Evaluation of Peer Support Programme A 12 month evaluation of the peer support and information service to be submitted by June 2021.	Partial evaluation has been submitted by the service. CVUHB to tighten procurement going forward so activity/information deadlines are met.
Waiting List - Opportunities to increase activity to address the waiting list backlog whilst mindful of the capacity within local gender teams and delays to gender re-assignment surgery.	Submission of Paper to MG for CIAG funding 2021-2022 completed and supported (focus on waiting list, repatriation from the London GIC, retention of skills and North Wales development). Phase 1 funding release complete for 2021-2022. Supported proposal/paper to Chief Executives Management Team for a Managed Clinical Network (outside of WHSSC) to oversee whole pathway.

9.1.2 Gender Identity Development Service (GIDS) for Children and Young People

Action	Progress
Independent Review of GIDs Develop action plan arising from the Independent Review with NHS England	The recommendations have yet to be published. They are likely to impact on the way GIDS is commissioned in NHS England which will impact on Welsh patients. Once known the work required will be scoped and work plan updated.

9.1.3 Traumatic Stress Wales

Action	Progress
Full implementation of the TSW programme All posts fully recruited Launch website	Information Analyst appointed. Website up and running. Other posts to be recruited in Q3/4.

9.1.4 Forensic Adolescent Consultation Treatment Service (FACTS)

Action	Progress
<p>Stabilisation of the Service</p> <p>WHSSC are working with CTM UHB on an improvement plan to address recruitment and retention issues</p> <ul style="list-style-type: none"> Recruitment to key vacant posts including, medical, psychology and nursing Investment in service management 	<p>FACTS was put into level 3 escalation in October 2020 to address key issues including recruitment, retention and access to resources.</p> <p>Draft Service Specification has been completed for core FACTS health element.</p> <p>Agreement with Welsh Government to simplify commissioning arrangements (WHSSC to commission YOTs and potentially prison in reach).</p>
<p>Support to Youth Offending Team</p> <p>Agreement on the offer to YOTs</p>	<p>Pathway developed for FACTS offer to Youth Offending Teams (Enhanced case management). To be transferred into WHSSC service spec in Q4/next year.</p>
<p>FACTS Specification</p> <p>WHSSC are working with CTM UHB and key stakeholders on the development of a draft service specification.</p>	<p>Progress made to the development of a service specification. Will be finalised in quarter 4 and published for consultation</p>

9.1.5 Mental Health Portfolio

Action	Progress
<p>Mental Health Programme</p> <p>Develop a programme initiation document to pull all strands of the portfolio together</p>	<p>Completed programme structure in place and work started</p>

9.1.6 Child & Adolescent Mental Health Services (CAMHS)

Action	Progress
Implementation of Service Specification Confirmation that the service specification remains preferred way forward following NCCU work Gap analysis and work force models Implementation and resourcing plan Agree with Welsh Government and Health Boards any further developments to inpatient services	Service Specification published. Ongoing discussions through Strategy to respond to the NCCU report to include gap analysis and workforce models. Service Specification to be further revised following the development of the strategy in 2022-23.
Access to T4 beds in medium secure Work with QAIS to develop plans to improve access to tier 4 beds in NHS England in particular for medium secure	Surge beds purchased
Eating disorder services Work with the Eating Disorders sub group to agree a plan for tier 4 inpatient services	Links to ED subgroup established as part of the strategy.
Bed Management Further refine the bed management panel and actions required around use of age appropriate beds	Bed management panel fully operational and successfully identifying patients requiring T4 beds.
Wider pathways issues including community intensive support Work with the DU and QAIS to develop actions arising from the review of community intensive care teams and the implications for tier 4 services	Actions being developed through the strategy to respond to recommendations from the review of community intensive care teams and the implications for tier 4 services

9.1.7 Secure Services: Learning Disability

Action	Progress
Implementation of the recommendations from the individual patient reviews report	Action Plan being developed to take forward the recommendations from the individual patient reviews report as appropriate to the WHSSC portfolio as part of the strategy
Secure inpatient capacity for patients with Learning Disabilities	Action plan being developed as part of the strategy for access to secure inpatient beds for Welsh Residents with a learning disability

9.1.8 Secure Services: Women

Action	Progress
Develop a commissioning strategy for women's secure services plus a resourcing plan	A commissioning strategy for women's secure services plus a resourcing plan is being developed as part of the strategy.

9.1.9 Perinatal Mental Health Services - Mother and Baby Unit

Action	Progress
Continue to work with SBUHB to ensure implementation of the service specification and opening of the unit in April 2021	MBU continues to deliver well and according to service specification. Monitoring continues on a regular basis.
Continue to work with Welsh Government and SBUHB to progress the business case for the permanent MBU. Indicative resource plan to be agreed to inform the ICP for 2022-23	12 month review of unit to be conducted in 2022/23 with the recommendations to progress the business case as part of the strategy.
Working with NHS England, develop an implementation plan for a MBU that provides improved access for women from BCU and north Powys HBs	Ongoing discussions with NHSE to develop a service in Chester with 2 beds available for women from BCU and North Powys HBs. Agreement reached with project development into 2022/23.

9.2 Cardiac Commissioning Team

9.2.1 Aortic Stenosis Commissioning Strategy

Action	Progress
<p>Agree a clinical pathway for AS with a maximum waiting time of 18 weeks but with a view to work towards a maximum 12 week wait for treatment</p> <p>Agree the AS Clinical Pathway Development and Implementation Plan</p>	<p>The Aortic Stenosis Clinical Pathway has been developed over the last 12 months through an iterative process involving several workshops with Cardiology, Cardiac Surgery and Radiology representatives.</p> <p>The final draft of the Aortic Stenosis Clinical Pathway was discussed and agreed with the wider group in the workshop on 24th November 2021, prior to finalising through the WHSSC processes and Heart Conditions Implementation Group.</p> <p>Implementation will start in quarter 4.</p>

9.2.2 Pulmonary Hypertension

Action	Progress
Consider the options presented in the final project report 'A Pulmonary Hypertension Service for Wales' and develop a plan in conjunction with stakeholders to be able to take this work forward	Work is ongoing. A draft Service specification outlining the requirement for the delivery of a satellite PH service has been developed and is currently being reviewed by key clinicians. Work will continue into quarter 4.

9.2.3 Inherited Cardiac Conditions (ICC)

Actions Required	Progress
Establish a stakeholder working group.	Completed
To understand the clinical models in place across Wales	Completed
Develop an outline proposal for how the future ICC services should be delivered across Wales	Options for the service model have been developed a full option appraisal will be taken forward through remainder of year.

9.2.4 Obesity Surgery

Actions Required	Progress
Complete a review of the current Obesity Surgery Policy and Service Specification and undertake Key Stakeholder Consultation	Both documents have been developed and approved for stakeholder consultation. Documents planned to be published in quarter 4 following completion of the stakeholder consultation process.
Undertake an assessment of any financial impact of the changes to the Commissioning Policy.	A paper was submitted to Management Group for the meeting on the 23rd September 2021, seeking support to scope out the potential for an additional designated provider for the Level 4 Obesity Surgery Service. This was supported.
Review the current arrangements for delivery of obesity surgery	WHSSC has received formal communication from ABUHB's CEO that they would like to be considered as a service provider. WHSSC has asked the Health Board to complete a self-assessment against the service specification to underpin an evaluation of their potential to become a provider.

	Work to continue across quarters 3 and 4.
--	---

9.2.5 Cystic Fibrosis

Actions Required	Progress
<p>Work with the provider to determine the exact inpatient capacity requirements.</p> <p>Determine the impact of Kaftrio on capacity requirements.</p>	<p>The demand and capacity modelling and updated business case was received in September 2021.</p> <p>A further meeting will be held with the Health Board in December 2021.</p> <p>Timeline for completing this work has slipped into quarters 3 and 4, due to the delay in receiving the information required.</p>

9.2.6 CIAG Prioritised Schemes

ICP Scheme	Actions to be taken	
Inherited Cardiac Conditions (SBUHB)	Agree investments priority with SBUHB SBUHB to submit business case for scrutiny by Management Group	Additional funding provided to SBUHB to stabilise the service there.
Cardiac MRI for Adults with Congenital Heart Disease	Agree investment priority with C&VUHB	WHSSC are awaiting the business case from C&VUHB. Timeline for this has slipped and work will continue in quarters 3 and 4.

9.3 Women and Children Commissioning Team

Actions Required	Progress
Strategy for Specialised Paediatric Services (strategic priority in plan)	The project has been initiated and the Project Board has met, all working groups have been established.
Paediatric Inherited Metabolic Disease – the service delivered from CVUHB is not sustainable. The Women and Children Commissioning Team are working at pace with providers across the UK to implement a sustainable service from quarter 1 2021-2022	Service agreed to be commissioned from Birmingham. Engagement underway with all Stakeholders over service change.

Neonatal Transport service – An interim 24 hour service commenced in south and mid Wales in January 2021 (north Wales and north Powys already have access to a 24/7 service). Work continues to agree the service model for a permanent service which will be in place by end quarter 1.	Now being progressed by Swansea Bay with MH as SRO. Approval has been provided to extend interim model until June 2022 to ensure continued 24 hour provision. Support being provided by KM where necessary.
--	---

Other Key Priorities

9.3.1 CIAG Schemes

Scheme Title	Impact of Scheme	
Paediatric Neurology	<ul style="list-style-type: none"> • Increase in workforce to ensure sustainability • Timely access to care • 24/7 access • Video telemetry to improve access to whole pathway 	Approved to fund over two phases throughout 2021/22. Phase 1 has been approved by CDGB and MG, funding release letter issued.
Paediatric Cystic Fibrosis (Pharmacy)	<ul style="list-style-type: none"> • Manage the needs of people with CF • Ensure safe and cost effective use of new medications for CF 	Completed - Funding has been approved by CDGB and MG. Letter has been issued to provider.
Paediatric Clinical Immunology	<ul style="list-style-type: none"> • Meet demand for immunodeficient paediatric patients 	Not Complete – awaiting Business case from provider
Paediatric Radiology	<ul style="list-style-type: none"> • Collective commissioning • 24/7 cover in the Children's Hospital • Support for all DGHs in hours 	Completed- Funding has been approved by CDGB and MG. Letter has been issued to provider.
Paediatric Gastroenterology	<ul style="list-style-type: none"> • Increase workforce to ensure sustainability • 24/7 cover • Will bring service in line with national standards 	Completed – funding has been approved.
Paediatric Rheumatology	<ul style="list-style-type: none"> • Sustainable MDT • Repatriation of patients from NHS England • Current unmet demand that will be met 	Completed Approved by CDGB and Management Group. Funding release issued

9.4 Cancer & Blood Commissioning Team

9.4.1 CIAG Schemes

PET CT - new indications (inc. colorectal cancer, cholangiocarcinoma, dementia, gastrointestinal stromal tumours, lymphoma, prostate cancer).	Complete stakeholder consultation and publish commissioning policy updated with new indications.	Completed
Stereotactic Ablative Body Radiotherapy (SABR) for oligometastatic cancer and hepatocellular carcinoma	Commissioning policies for both oligometastatic cancer and HCC are already developed. Scrutiny of business case via Management Group.	Consultation on commissioning policies completed. Funding release dependent on outcome of VCC contract rebasing and revision. Currently awaiting confirmation from VCC of their requirement for 2021/22 and case for additional resource.
Tuberous Sclerosis Complex specialist service	Scrutiny of business case via Management Group.	Completed
Sarcoma radiology service	Scrutiny of business case via Management Group.	Completed
Brachytherapy for prostate cancer	Commissioning policy already developed. Scrutiny of business case via Management Group.	Consultation on commissioning policies completed. Policy published. Funding release dependent on outcome of VCC contract rebasing and revision. Currently awaiting confirmation from VCC of their requirement for 2021/22 and case for additional resource.

In addition, 2 further schemes were included following assessment of the clinical and cost effectiveness evidence by the Prioritisation Panel:

Scheme	Actions	
Allogeneic Haematopoietic Stem Cell Transplantation for adults with sickle cell disease	Complete stakeholder consultation and publish commissioning policy updated with new indication.	Consultation completed. Policy group in Nov for approval.
Autologous Haematopoietic Stem Cell Transplantation for people with previously treated relapsing remitting multiple sclerosis	Complete stakeholder consultation and publish commissioning policy updated with new indication.	Delay to policy. Postponed to Q4.

9.4.2 Thoracic Surgery

WHSSC have continued on the Implementation Programme Board and the Strategic Outline Case for the new unit has been submitted to Welsh Government by Swansea Bay University Health Board having been supported by Joint Committee.

9.4.3 Specialist Radiotherapy

Issue	Action	
SABR: designation of additional provider/s	To consider commissioning a second SABR provider in south Wales (in accordance with WHSSC's designation process).	Business case received from SBUHB. Final scrutiny in progress prior to taking to Management Group.

WHSSC will develop a strategy and commissioning intentions for specialised radiotherapy for Wales to ensure patients have equitable access to sustainable, high quality radiotherapy services as locally as possible. These services include Stereotactic Ablative Body Radiotherapy (SABR), Radioligand Therapy, Proton Beam Therapy (PBT), Brachytherapy and Paediatric Radiotherapy. The strategy will set out the key drivers (including population need, the evidence base and horizon scanning) and WHSSC's commissioning intentions across the various areas of service delivery.

Action	Timeline
Strategy for specialised radiotherapy - To develop the strategy for specialised radiotherapy for Wales	A scoping paper has been prepared. Work has commenced
SABR: designation of additional provider/s To consider commissioning a second SABR provider in south Wales (in accordance with WHSSC's designation process). To engage and explore the potential for considering repatriation of SABR to north Wales.	Designation of SBUHB as a provider discussed by Management Group. Work is on-going to bring to a conclusion Work commenced
Radioligand therapy: designation and repatriation To consider commissioning a provider within south Wales to repatriate the service for patients with NETs (in accordance with WHSSC's designation process).	Work has commenced
Paediatric radiotherapy To engage with stakeholders in Wales and NHS England with regard to a sustainable service model for paediatric radiotherapy as locally as possible.	Discussion started with NHS England and Velindre. Joint proposal being considered with NHS England will conclude in quarter 4.

9.4.4 Hepato-Pancreato-Biliary Service

Service specification produced and agreement gained through Joint Committee that WHSSC will commission this service in the future. The WHSS Team continues to input into the programme being led by the partnership between Swansea Bay and Cardiff and the Vale UHBs on the process to agree the new clinical model.

9.4.5 Other Service Developments

- Teenage and Young Adult Cancer Service

Awaiting outcome of the radiotherapy review from NHS England.

- PET-CT Programme Business Case

The All Wales PET-CT Programme Business Case submitted and approved by Welsh Government. Implementation programme now being established.

9.5 Neurosciences and Long Term Conditions Commissioning Team

Title	Scheme Objectives	
Tertiary Thrombectomy Services in south Wales and development of HASUs	<ul style="list-style-type: none"> • Address long term commissioning arrangements • Ensure sustainability, deliverability and access of the Mechanical Thrombectomy service • Improve patient outcomes with the development of a more local regional centre. 	Project Manager in post. Awaiting a business case from C&VUHB to establish a Tertiary Thrombectomy service in South Wales. Business case expected November 2021
Relocation of Rehabilitation services	<ul style="list-style-type: none"> • To provide a sustainable and equitable model. • To work towards achieving national standards • Review the business case for Prolonged disorders of Consciousness (PDOC) – ICP20/21 	Business Case received from the service in September/October 2021. Funding release paper has been submitted to the November 21 Management Group. Completed.
		Business case for Prolonged Disorders of Consciousness (PDOC) service has been received. Funding release paper completed and submitted to Management Group in May 21. •completed
Neurosurgery Service Gateway Review	<ul style="list-style-type: none"> • To provide a sustainable and equitable service model • To work towards achieving national standards • Develop and publish the Adult Neurosurgery Service Specification 	

The following schemes have been supported through the Clinical Impact Advisory Group (CIAG) process for additional investment during 2021/22.

Scheme Title	Scheme Proposal	
Prosthetics Service Swansea Bay UHB	<ul style="list-style-type: none"> To stabilise the service Increase in the workforce to ensure sustainability Addressing inequity 	Completed - Funding Release Paper completed April 2021.
Neuro Oncology	<ul style="list-style-type: none"> Addressing inequity Increase in workforce – consultant and AHP support To stabilise the service currently single handed consultant Improve access and outcomes 	C&VUHB have submitted the business case to WHSSC in Sept/October 21. The funding release paper has been submitted to the November 21 Management Group. Completed.
Neuro-rehabilitation – Swansea Bay UHB	<ul style="list-style-type: none"> Addressing inequity Increase in workforce to address the issue of the increase in acuity of patients Strengthen the model of care Review of the contracting model 	Initial discussions have taken place with the service. WHSSC were expecting to receive a scheme proposal for CIAG prioritisation process to be included in ICP 22-25 but this was not forthcoming. The service have developed an SBAR as part of the Swansea Bay Health Boards recovery plan outlining the workforce constraints, short and long term actions to be taken. WHSS have contacted the team to arrange a further meeting
Spinal Injuries Rehabilitation	<ul style="list-style-type: none"> Increase in workforce to support patients to use therapy space Address inequity Delivering a sustainable model To bring the service closer to meeting national standards 	Business case received.
Relocation of Rehabilitation Services	<ul style="list-style-type: none"> Increase in workforce to support patients to use therapy space Address inequity Delivering a sustainable model To bring the service closer to meeting national standards 	Business Case received from the service in September/October 2021. Funding release paper has been submitted to the November 21 Management Group. Completed.

Neurosurgery	<ul style="list-style-type: none"> • Include on the gateway review • Equitable access and sustainability and improve the delivery model • Increase theatre capacity and address workforce gaps • Improve access and outcomes • Review commissioning arrangements of some services 	Work commenced. Outcome report to be submitted to Management Group by the end of quarter 4.
Stereotactic Radiosurgery (SRS)	<ul style="list-style-type: none"> • Review the current contract model 	Review complete. Rebased contract agreed with Velindre
Clinical Gait Analysis	<ul style="list-style-type: none"> • Currently not designated as a WHSSC commissioned service. • Work with service in 2021-22 to understand interdependencies of service with existing WHSSC Prosthetic services 	Agreed to remain as a Health Board commissioned service.
Functional Electrical Services	<ul style="list-style-type: none"> • Not currently designated as a WHSSC commissioned service. • Work with service in 2021-22 to understand interdependencies of service with existing WHSSC services and supra-regional nature of the service currently. 	Agreed to remain as a Health Board commissioned service.

9.6 Welsh Renal Clinical Network

All actions have been progressed and will complete during the year.

Action	Progress
Further develop unit dialysis facilities Complete North Wales refurbishment and procurement of a sustainable high quality service in South West Wales, including geographical and capacity expansion to include Neath Port Talbot and Bridgend localities.	Wrexham refurbishment completed alongside work around the logistics of temporary changes in location of dialysis to enable the development NPT and Bridgend dialysis off-site locations incorporated into the ongoing tender led by SBUHB to procure dialysis capacity for the whole of South West Wales.
Further development of the Wales transplantation service to include innovative technology such as ANRP (Abdominal Normothermic Regional Profusion) to deliver better usage of organs and improve patient outcomes	NRP programme commenced by the CVUHB transplant retrieval service – important improvement and one of a small number of chosen sites across the UK. The initiative is planned to improve the quality of organs retrieved leading to better long term outcomes for transplanted patients.
Further improvements to access to home therapies utilising the learning gained and the findings from the research (Dialysis Choices) study led by WRCN Clinical Lead.	Peer review of home therapies completed with positive feedback about the benefits of the process. Formal responses from units awaited with a planned follow-up visit due for early 2022 for one unit. New specification in development. Engagement visits being completed as part of new tender for home therapies.
To realise the benefits and complete the delivery of the Transformation Fund projects to digitise kidney care in Wales. Of note this will enhance patient safety by full roll-out of EPMA and make more efficient use of pharmacy resources. Patient education and training to be linked to the findings of the Dialysis Choices study to maximise impact	EPMA has now been rolled out across the whole of Wales following the completion of the roll-out to South East Wales. This is a notable achievement and has been enabled by exceptional support from the SBUHB pharmacy and wider support team spending many hours working away from home during a difficult time across the service
Roll-out across Wales of the digital solution to auditing staff to patient ratio's for both dialysis units and home therapies to gain assurance of patient safety.	The live monitoring system is now up and running. The lead nurse for the WRCN will be working closely with units to use the information gathered to best effect and evaluate the benefits achieved

10.0 COMMISSIONER ASSURANCE

A new Commissioner Assurance Framework has been approved by Joint Committee. This Framework includes a suite of documents:

- Risk Management Framework
- Performance Framework
- Escalation process
- Patient Experience & Engagement Framework

11.0 FINANCIAL PLAN 2021-2022

Comprehensive financial reports are provided monthly to Management Group and Joint Committee.

The plan remains underspent and regular communication with Health Boards to ensure that they are clear of the position.

Risks within the plan are discussed with Management Group, Joint Committee and Welsh Government regularly.

12.0 RISK MANAGEMENT

A new Risk Management Strategy has been approved by Joint Committee.

13.0 CORPORATE RISK ASSURANCE FRAMEWORK (CRAF)

Development of the CRAF continues and is presented to each Integrated Governance Committee, the CTM Audit and Risk Assurance Committee and monthly to Corporate Directors Group (CDG) in line with the Risk Management Strategy.

Additionally:

- a Risk Assurance Group has been established within WHSSC;
- each Directorate has a comprehensive risk register;
- The Commissioning risk are updated monthly and presented to CDG; and
- A risk workshop was held for WHSSC staff in quarter 2 with a further one planned for quarter 4.

14.0 SOCIO ECONOMIC DUTY

Training on the Duty has been undertaken by relevant staff.

APPENDIX B – RECOVERY PROFILE

CARDIOLOGY

Complex Devices

There are no current issues regarding complex devices with either Liverpool Heart and Chest or Betsi Cadwaladr University Health Board (BCUHB). Swansea Bay University Health Board (SBUHB) have a number of patients waiting over 36 weeks however a recovery plan is in place with expectations of delivery to LTA levels by the end of Q4. Positions will continue to be monitored via established risk, recovery and assurance meetings.

Primary Percutaneous Coronary Intervention (PCI)

Not specifically associated with recovery as a result of COVID-19, however there remain significant delays in the South East with regard patients being able to access primary PCI. Discussions remain ongoing with WAST.

Cardiac Surgery

Cardiac Surgery – Activity and Access Rate Summary

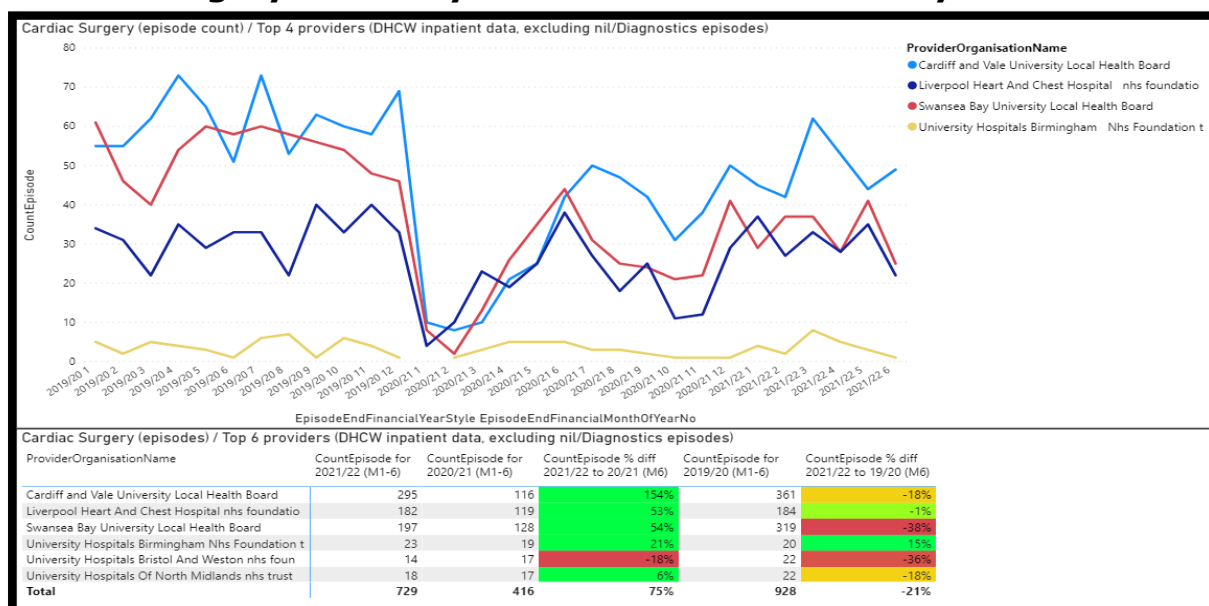

Data source: DHCW central data warehouse; all inpatient activity excl. non-procedure/diagnostic episodes

The above table highlights the variance in Cardiac Surgery inpatient recovery across the main specialist providers, with Liverpool Heart and Chest Hospital showing the highest and quickest recovery. The main 3 providers show the expected inverse relationship to the COVID-19 waves across the UK, with activity increasing again.

There was a concerning drop in the volume of Cardiac inpatient activity reported during the COVID-19 period, which is recovering but stood at 48% less activity overall in 2020/21 compared to 2019/20. Using activity to date this year 2021-2022 (Month 6), activity is already 75% more than last year, but is 21% lower

than to the same month in 2019/20. Historically, Cardiac surgery is seen as an urgent elective specialty with high levels of emergency and inter hospital referrals and lower levels of elective referrals. The decrease is therefore of concern and indicative of a significant risk of harm during the highest COVID-19 periods. The risk of COVID-19 infection in cardiac patients was a real risk identified at the outset of the period and outcomes for positive patients were poor. However, given the seriousness of the impact of non-intervention it is essential that activity levels and the associated referral pathways are reinstated as soon as possible. There has been some proactive switching into TAVI for selected sub groups of patients but numbers are not material.

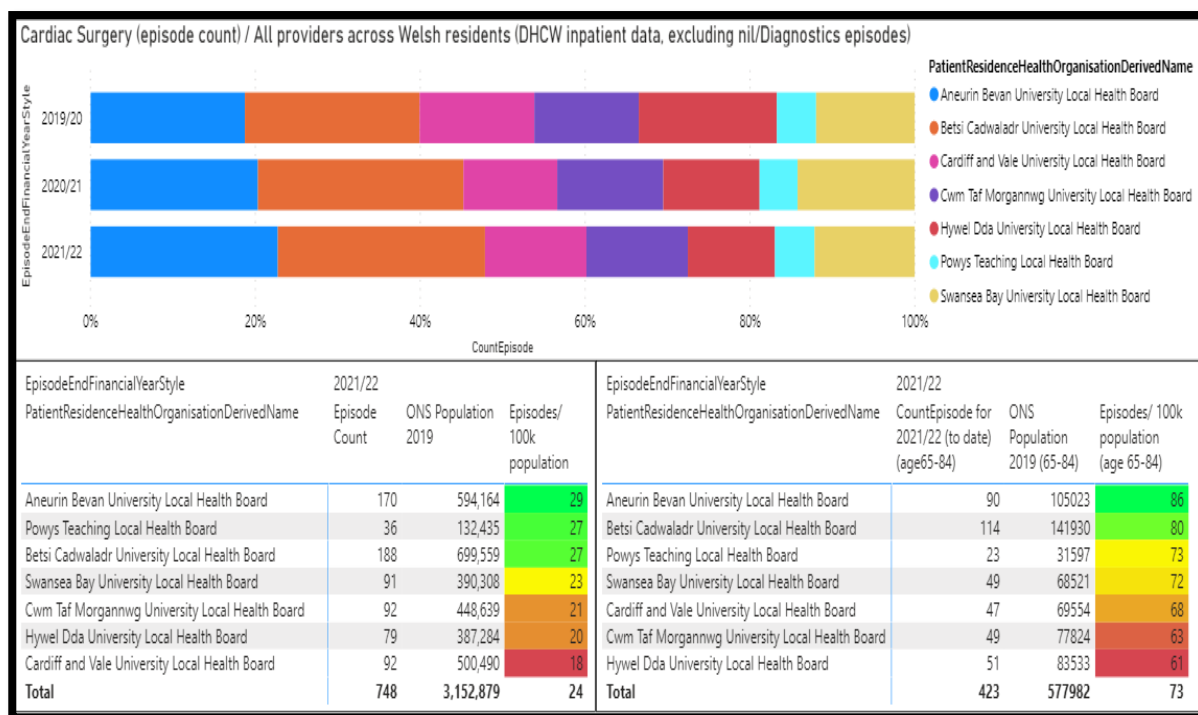

Data source: DHCW central data warehouse; all inpatient activity excl. non-procedure/diagnostic episodes

Access rates across the Health Boards varied the most during the initial COVID-19 wave, however have stabilised in recent months to almost the same split of the available activity as 2019/20. However, Swansea Bay University Health Board (SBUHB) and Hywel Dda University Health Board (HDUHB) are reflecting a decreased share of the activity, due to Swansea Bay University Health Board (SBUHB) recovering more slowly than the other providers. Betsi Cadwaladr University Health Board (BCUHB) is showing a higher share, due to the good recovery at Liverpool Heart and Chest Hospital.

Interestingly, inpatient episodes per 100k population varies significantly overall across the Health Board areas, from 18 to 29 so far in 2021-2022 as per the small table above. Analysing the biggest age group user (age 65-84), which represents over half the overall activity, still shows a broad range of 61 to 86 across Health Boards.

Cardiac Surgery – Recovery and Waiting Lists Cardiff and Vale University Health Board (CVUHB)

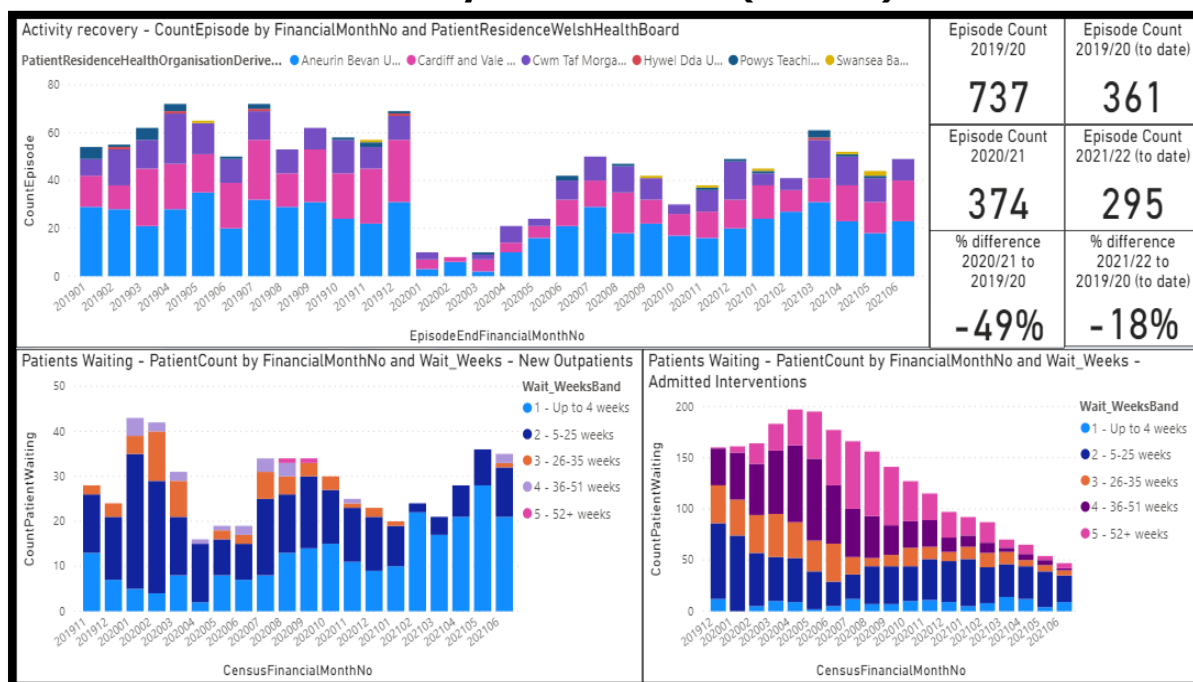

The tables above show a summary of the position at Cardiff and Vale University Health Board (CVUHB) in relation to Cardiac Surgery. Whilst the chart showing new out-patients shows a growing increase in new referrals (those between 0-4 weeks) again, elective activity has kept pace to the point that the waiting list for admissions has reduced to almost a third of pre-COVID-19 demand, with very few patients now waiting over 26 weeks.

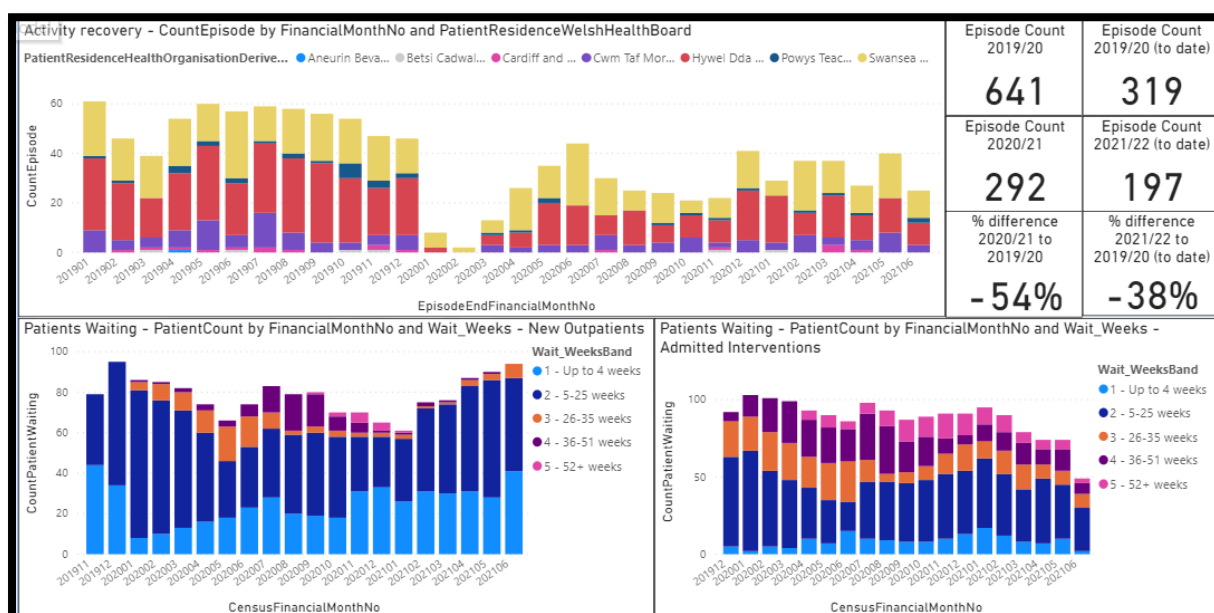

Data source: DHCW central data warehouse; all patients waiting with an open pathway

The tables above show a summary of the position at Swansea Bay University Health Board (SBUHB) in relation to Cardiac Surgery. Whilst the chart showing new out-patients shows a growing increase in new referrals (those between 0-4 weeks) again to pre-COVID-19 levels, elective activity has kept pace to the point that the waiting list for admissions has reduced to about half of pre-COVID-19 demand, with about 40% now waiting over 26 weeks.

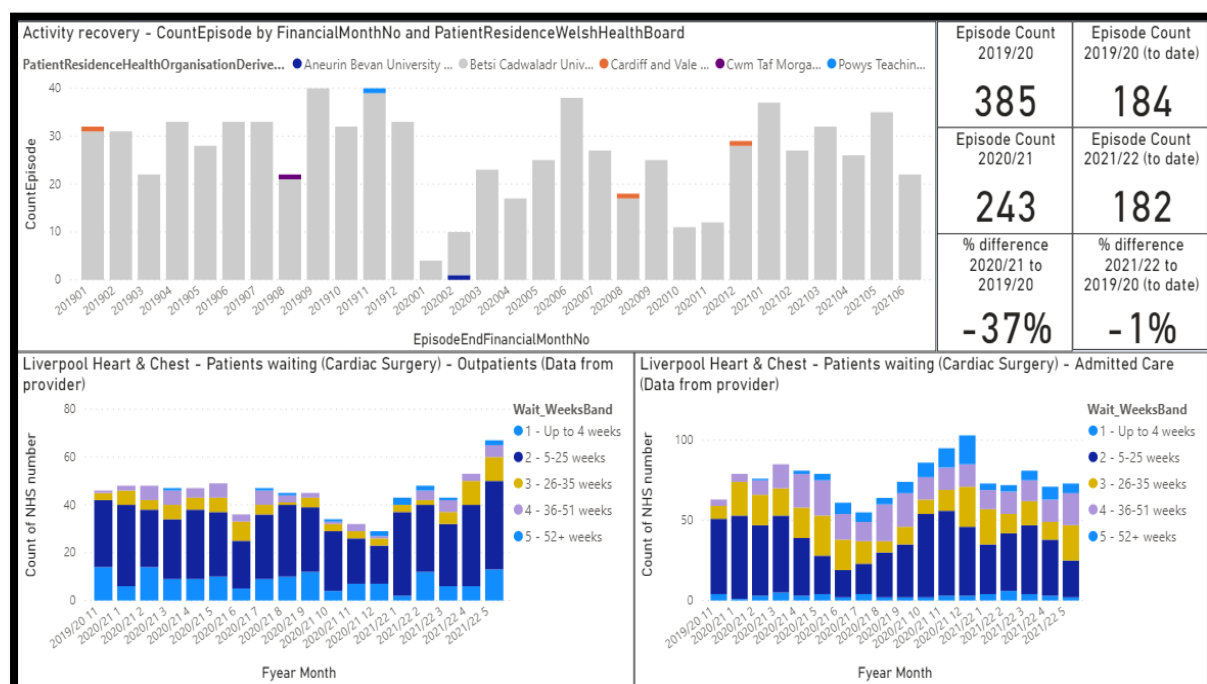

Data source: DHCW central data warehouse; Waiting list data from provider directly

The tables above show a summary of the position at Liverpool Heart and Chest Hospital in relation to Cardiac Surgery. Whilst the chart showing New Outpatients shows a slight decrease in new referrals (those between 0-4 weeks) again to pre-COVID-19 levels, elective activity is back to the same pre-COVID-19 levels. However, the waiting list for admissions has increased slightly, with approximately half now waiting over 26 weeks.

An additional note is that the reported pattern of activity is historically different between Wales and England, with England reporting typically higher proportions of elective/transferred expected overnight stay activity. Welsh centres have reported that the pressure from transfers squeezes capacity available for elective cases with a resulting adverse impact on the waiting list.

The below chart shows the elective/emergency percentages of the overall inpatient activity. Whilst Liverpool Heart and Chest Hospital appears to be back to 2019/20 splits, Cardiff has seen a marked increase in transferred activity, while Swansea has seen a small decrease.

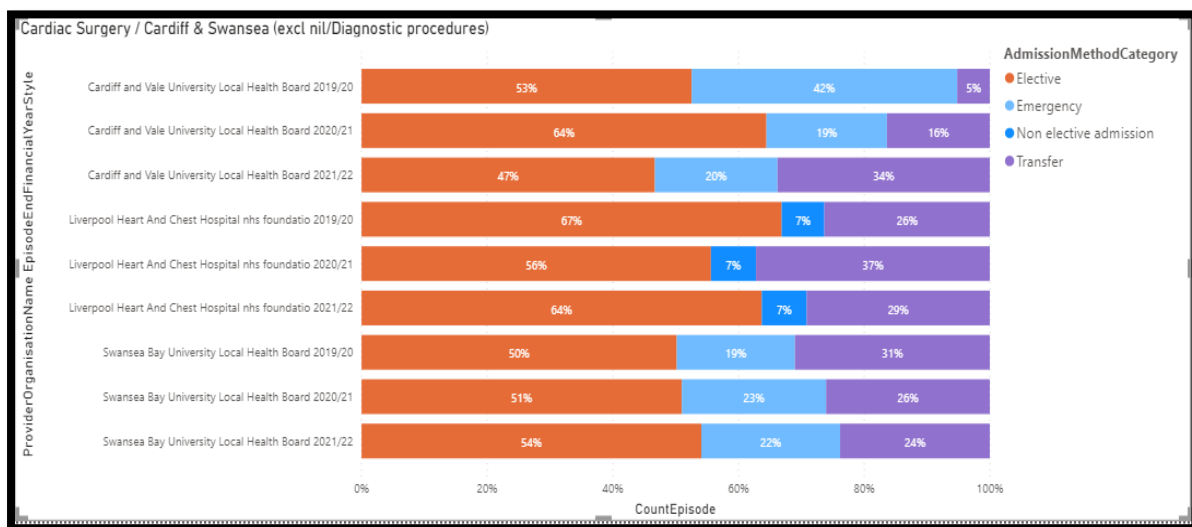

Data source: DHCW central data warehouse; all inpatient activity excl. non-procedure/diagnostic episodes

Both South Wales centres have developed improvement plans to drive forward the recommendations from the recent Getting it Right First Time (GRFT) review of Cardiac surgery in South Wales commissioned by WHSSC. Project management arrangements have been put in place. The WHSSC team have received recovery plans from all 3 main providers and will be monitoring through the Risk, Recovery and Assurance and SLA meetings. Capacity has been increased in all 3 centres over the last month.

Thoracic Surgery – Activity and Access Rate Summary

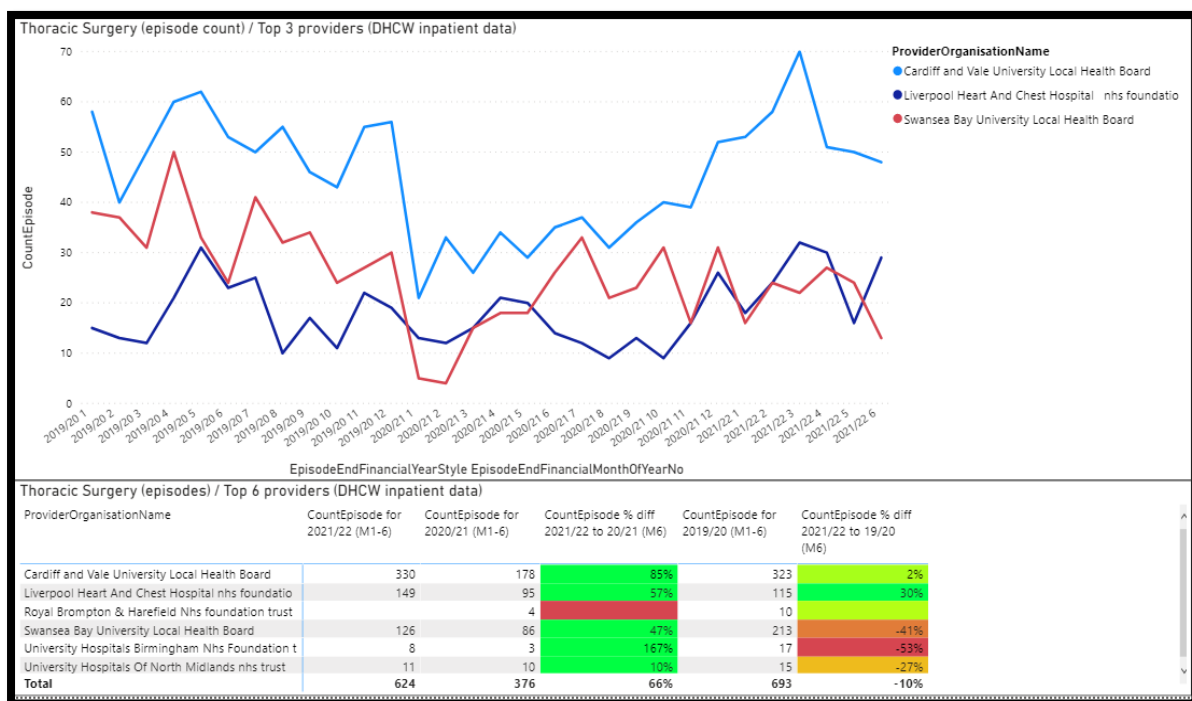

Data source: DHCW central data warehouse; all inpatient activity

The above table highlights the variance in Thoracic Surgery inpatient recovery across the main specialist providers, with Liverpool Heart and Chest Hospital showing the highest and quickest recovery to activity actually 30% higher to date than 2019/20. Cardiff and Vale University Health Board (CVUHB) is also showing 2% higher activity than 2019/20 to the same month. However, Swansea Bay University Health Board (SBUHB) is showing a 41% drop in activity to date compared to 2019/20, although this is still 47% more than what was able to be delivered to this point in 2020/21.

The drop in the volume of Thoracic inpatient activity reported over the COVID-19 period stood at 35% less activity overall in 2020/21 compared to 2019/20. Using activity to date this year 2021-2022 (Month 6), activity is 10% less than 2019/20, but is 66% higher in total than to the same month last year.

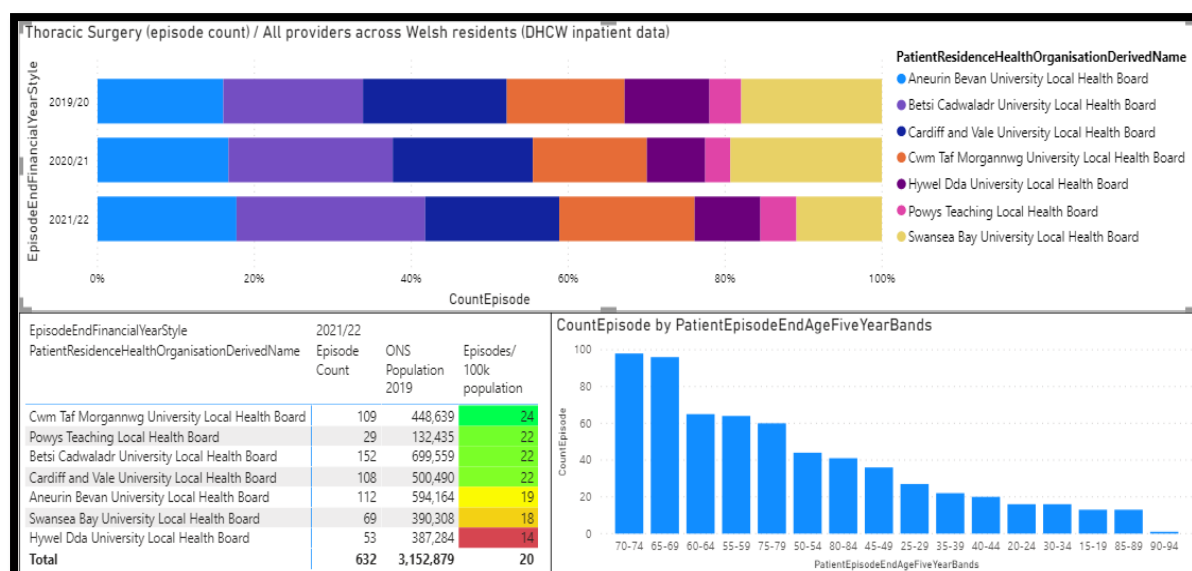

Data source: DHCW central data warehouse; all inpatient activity

Access rates across the Health Boards varied across the past two years, which is to be expected given the relatively low activity numbers (about 73/month), but should still be monitored.

Inpatient episodes per 100k population varies significantly overall across the Health Board areas, from 14 to 24 as per the small table above for 2021-2022. Given Swansea's slower recovery, it is unsurprising to see lower access rates for Hywel Dda University Health Board (H DUHB) and Swansea residents. A breakdown of the total activity across 5-year age bands shows a higher access by ages 60-79, which should be taken into account.

Thoracic Surgery – Recovery and waiting lists Cardiff and Vale University Health Board

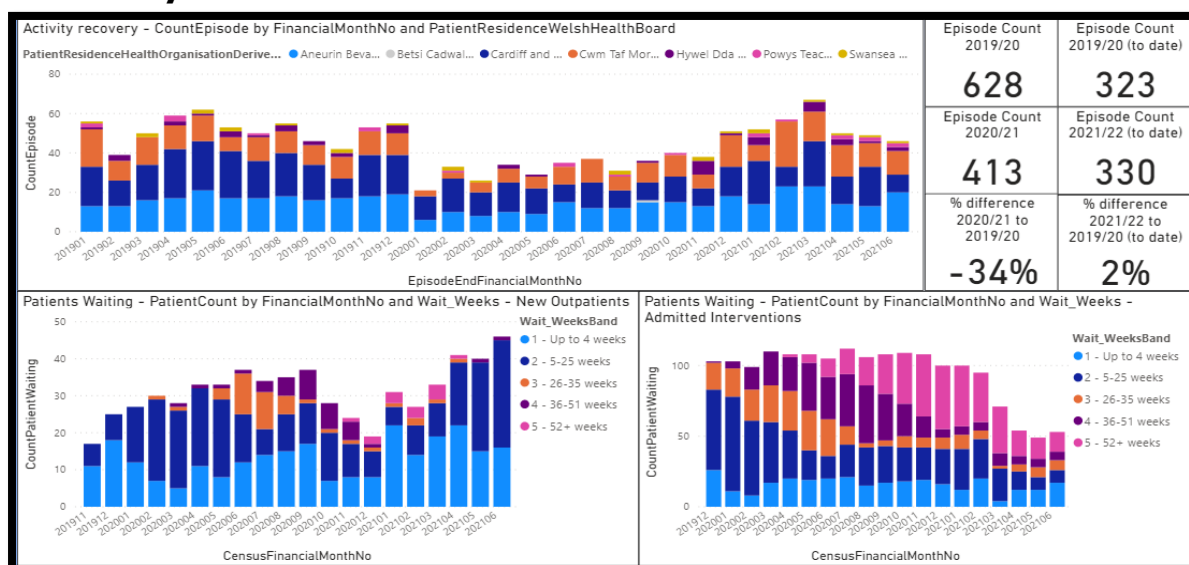

Data source: DHCW central data warehouse; all patients waiting with an open pathway

The tables above show a summary of the position at Cardiff and Vale University Health Board (CVUHB) in relation to Thoracic Surgery. Whilst the chart showing New Outpatients shows a growing increase in new referrals (those between 0-4 weeks) again, elective activity has recovered to the same episode counts as 2019/20. The waiting list for admissions has reduced to almost a half of pre-COVID-19 demand.

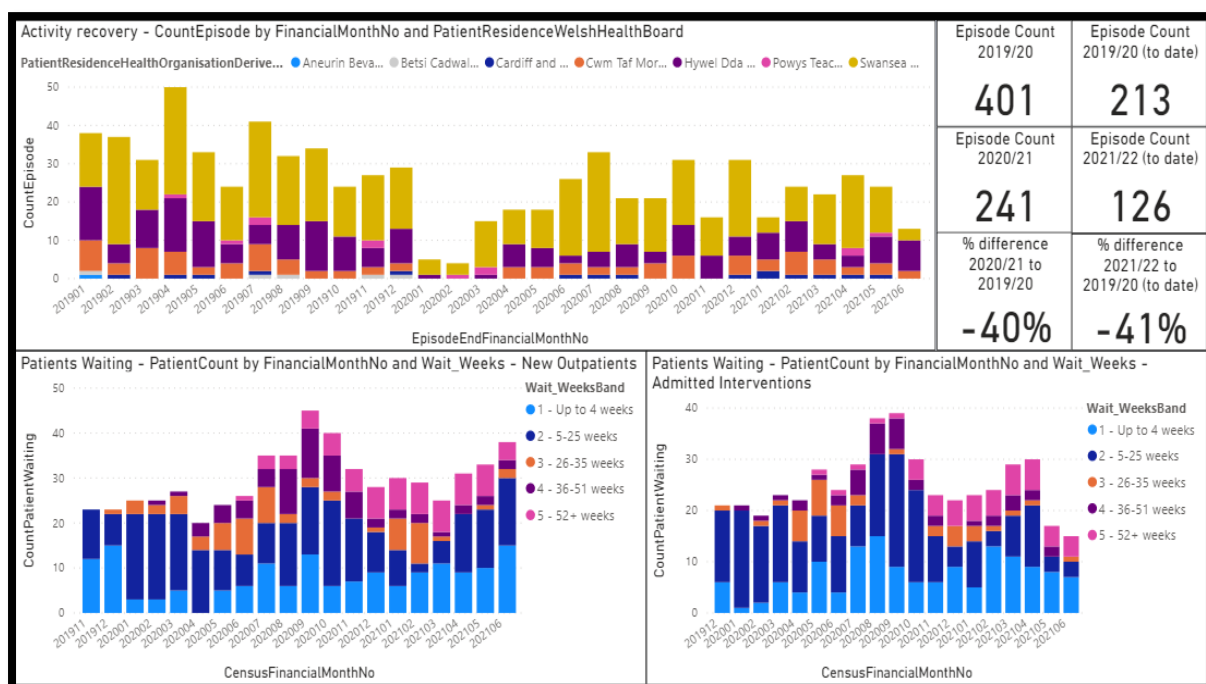

Data source: DHCW central data warehouse; all patients waiting with an open pathway

The tables above show a summary of the position at Swansea Bay University Health Board (SBUHB) in relation to Thoracic Surgery. Whilst the chart showing new out-patients shows a growing increase in new referrals (those between 0-4 weeks), elective activity is still 41% lower than in 2019/2020, which demonstrate a similar recovery level as to this point in 2020/2021. However, the overall waiting list for admissions has reduced slightly.

Liverpool Heart and Chest Hospital

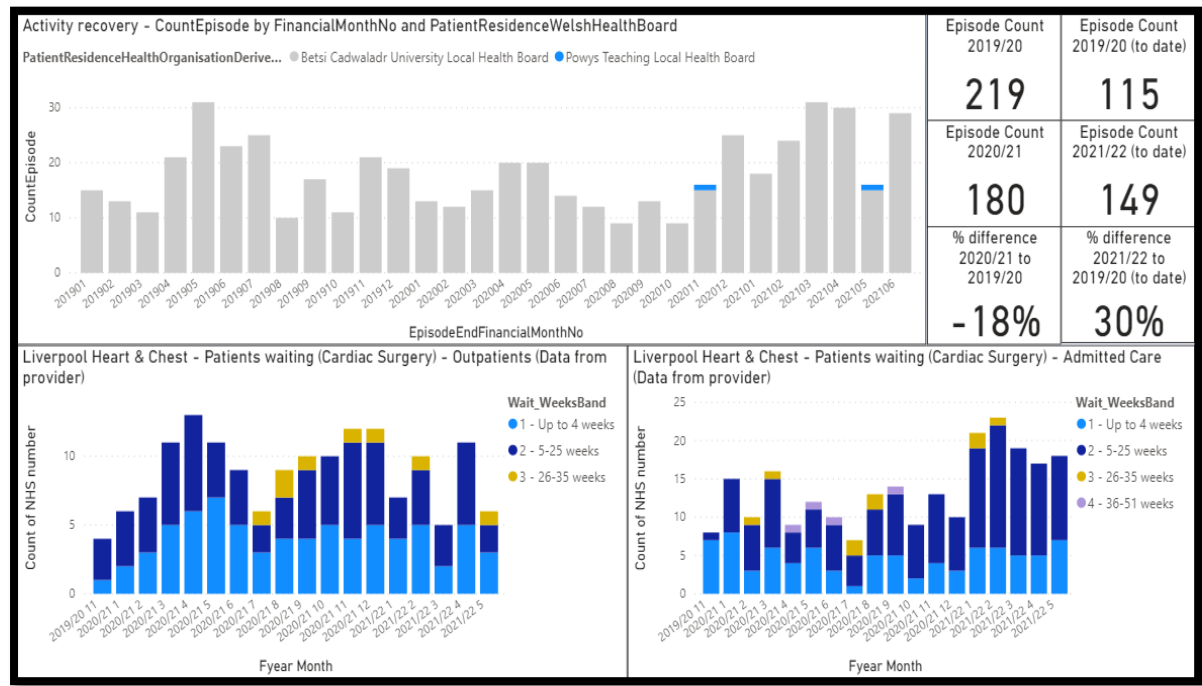

Data source: DHCW central data warehouse; Waiting list data from provider directly

The tables above show a summary of the position at Liverpool Heart and Chest Hospital in relation to Thoracic Surgery. Whilst the chart showing new out-patients shows a quick increase in new referrals (those between 0-4 weeks) after the pandemic started, inpatient activity has increased by 30% compared to 2019/20. Despite this, the number of patients waiting for admission has still almost doubled, although these are not material numbers.

In interpreting the data above, it is important to note that over the last 12 months, collaborative arrangements have been in place between the two South Wales thoracic surgery services to use the joint capacity across the 2 services to ensure equitable access. This ensures that if the usual centre capacity is constrained due to the impact of the pandemic (or potentially other factors) and there is available capacity at the other south Wales service, patients can be cross referred and access treatment on the basis of clinical need. This means that activity at a particular centre does not directly translate into access for residents of health boards for which it is the usual provider.

It is important also to be aware that the lung cancer Multi-disciplinary Team (MDT) in Hywel Dda University Health Board (HDUHB) has reported that many patients referred to the MDT over the last few months have presented late in their disease which has sadly led directly to lower referrals to surgery since patients with advanced disease are less likely to be suitable for surgical treatment. This is the likely explanation for the particularly low rate of utilisation for Hywel Dda University Health Board (HDUHB) residents observed to month 5. This also at least partly explains the lower level of activity at Swansea in comparison to 2019/20. However recent discussions at the bi-weekly joint thoracic surgical meeting between Cardiff and Swansea have indicated that late presentation is becoming a more general factor affecting surgical referrals from across the region.

Neurosurgery – Activity and Access Rate Summary

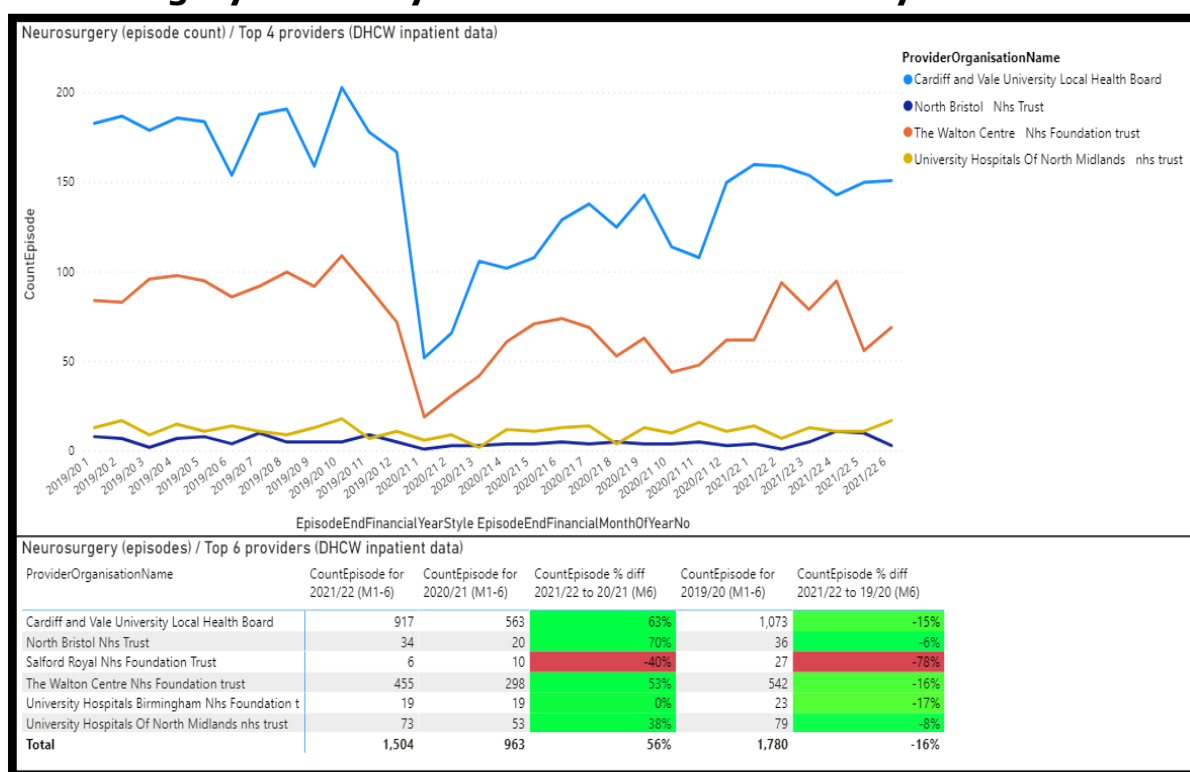

Data source: DHCW central data warehouse; all inpatient activity

The above table highlights the variance in Neurosurgery inpatient recovery across the main specialist providers, with Cardiff and the Walton Centre showing similar recoveries with reductions of 15% and 16% this year compared to the same point in 2019/20. Overall activity was 39% less in 2020/21 than in 2019/20, with the equivalent figure being 16% less so far in 2021-2022.

Please note the University Hospital North Midlands activity above primarily relates to North Wales residents, which is paid for through a local contract and not via WHSSC.

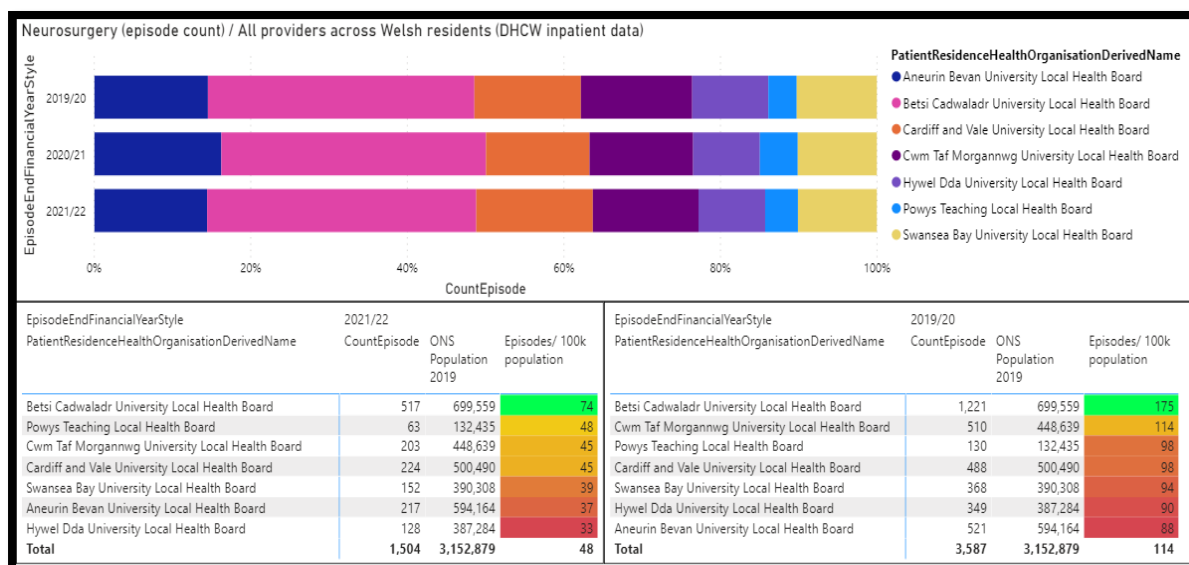

Data source: DHCW central data warehouse; all inpatient activity

Access rates across the Health Boards have not varied much during the past three years, as shown in the charts above. Inpatient episodes per 100k population in 2021-2022 so far vary from 33 to 74 across Health Boards in the bottom left chart, but it is noteworthy that the order of access rates has moved from the 2019/20 list on the bottom right chart, although North Wales resident access remains the highest both years.

This may be related to the way activity is reported between the two main centres as being in different NHS countries. There is certainly a variance between elective/emergency activity as shown in the next section.

Neurosurgery – Recovery and Waiting Lists

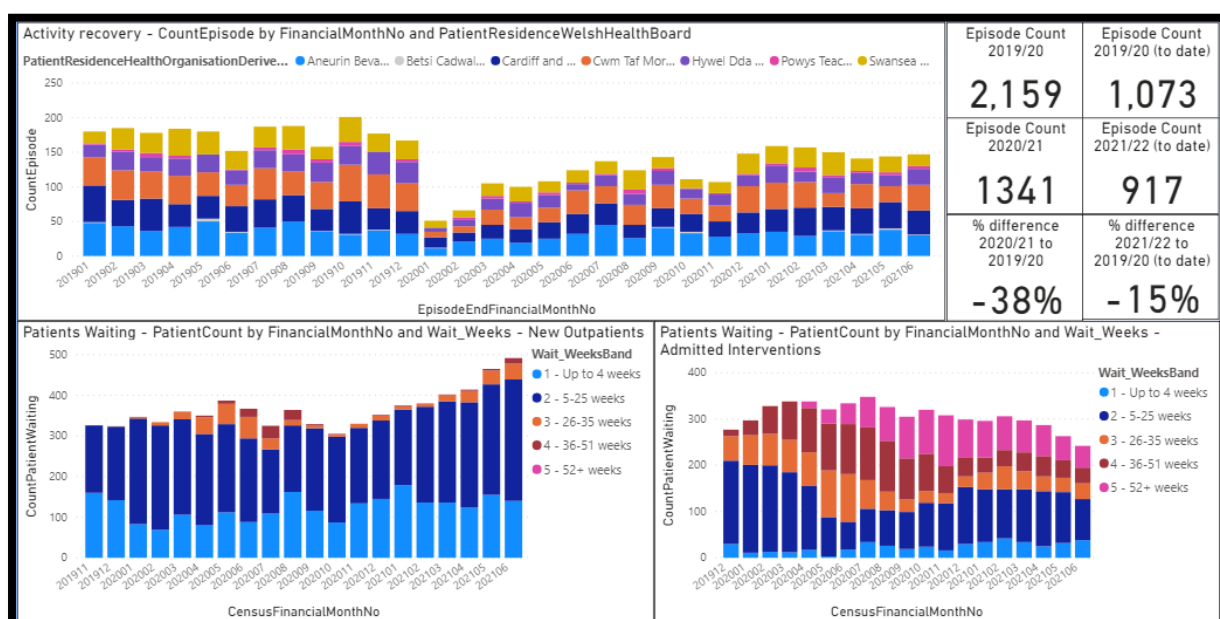

Data source: DHCW central data warehouse; all patients waiting with an open pathway

The tables above show a summary of the position at Cardiff and Vale University Health Board (CVUHB) in relation to Neurosurgery. Whilst the chart showing new out-patients shows a comparable rate in new referrals (those between 0-4 weeks), the total is now growing. While elective activity increased from the initial reduction, it has stayed static for a few months, yet the total waiting list for admissions has been steadily reducing.

The Walton Centre

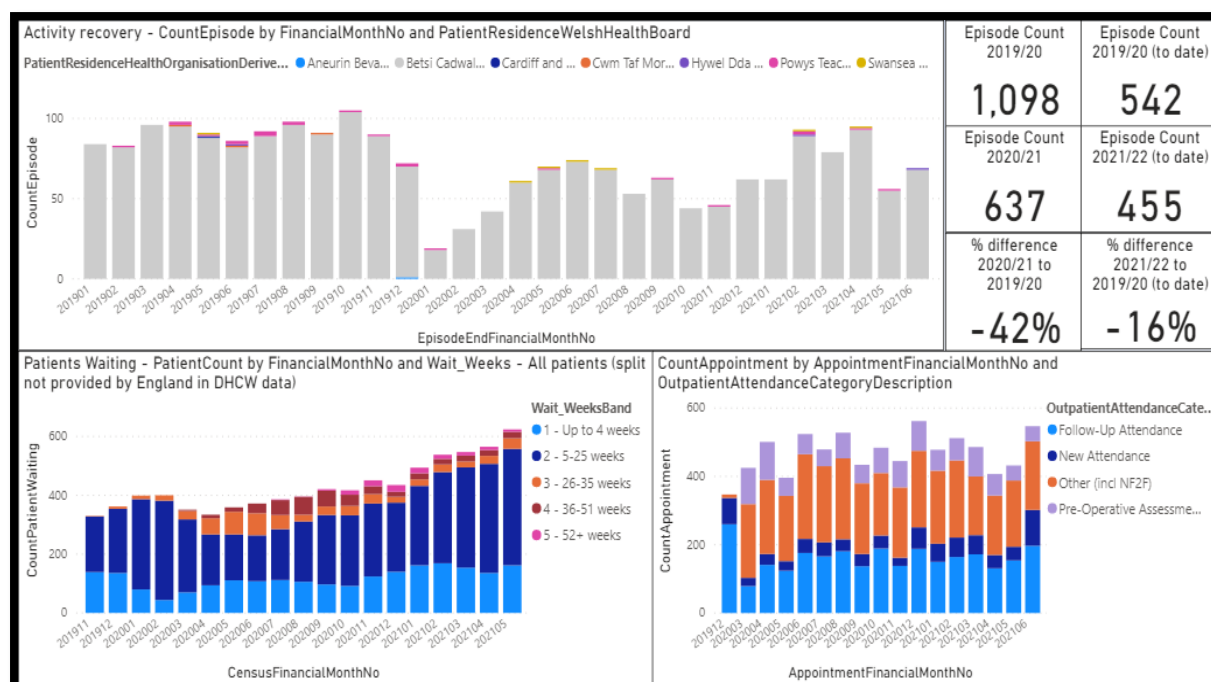

Data source: DHCW central data warehouse; all patients waiting with an open pathway

The tables above show a summary of the position at the Walton Centre in relation to Neurosurgery. Whilst activity is now 16% less this year than 2019/20, the total patients waiting has been steadily increasing to almost double what it was as COVID-19 struck, and some patients have now been waiting more than a year.

One point to note is the bottom right chart, which shows the movement across types of Outpatient appointment since March 2020, new attendances in person are starting to increase, and it is notable that non face-to-face appointments have dramatically appeared during the COVID-19 period.

Plastic Surgery Plastic Surgery (excl. Burns) Activity and Access Rate Summary

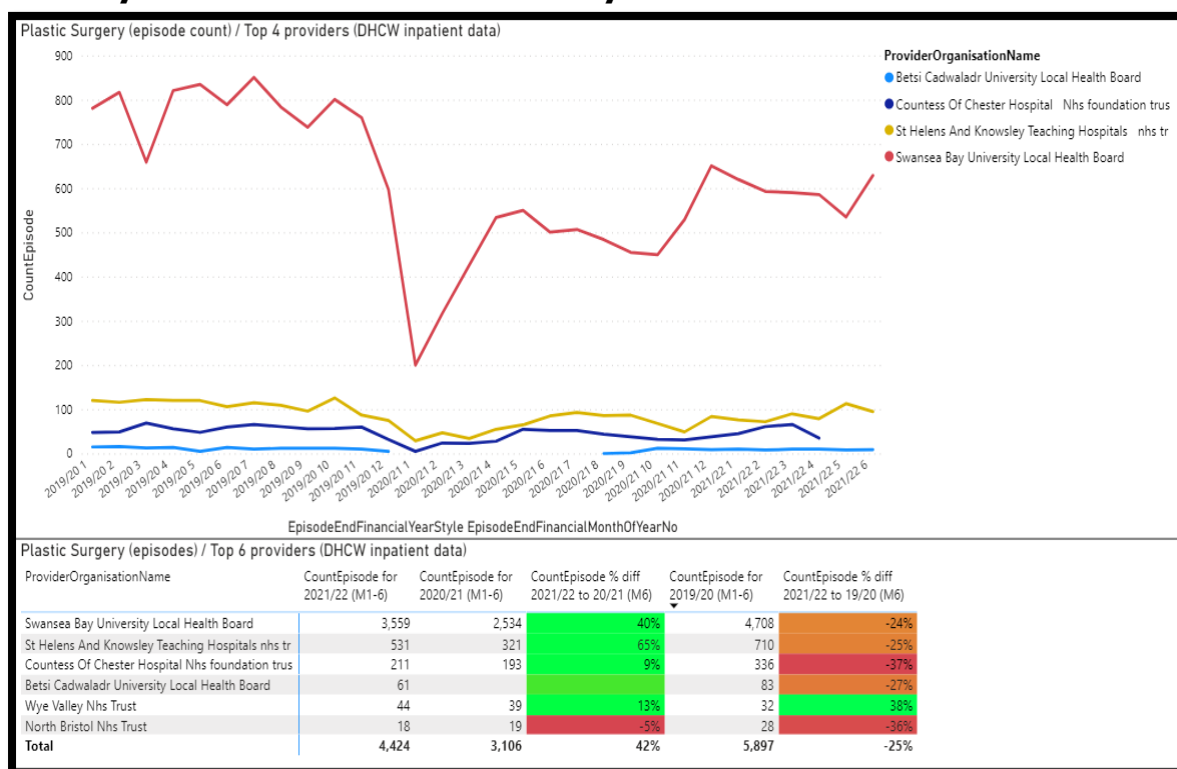

The above table highlights the variance in Plastic Surgery inpatient recovery across the main specialist providers, with an overall reduction of 25% so far this year compared to 2019/20. The total reduction was 39% across the full year of 2020/21. They all show the expected inverse relationship to the COVID-19 waves across the UK, with activity increasing again after the first few months.

Note that the Countess of Chester Hospital activity above primarily relates to North Wales residents, which is paid for through a local contract and not via WHSSC. Wye Valley patients are primarily Powys residents through the WHSSC contract.

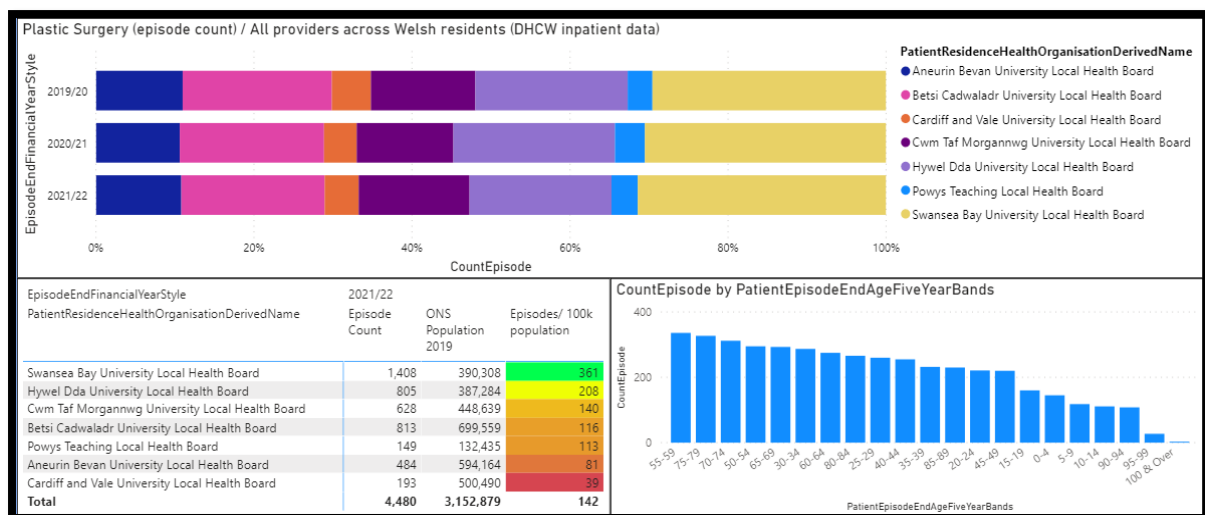

Access rates across the Health Boards do not appear to have varied much across the past 2 years, as shown in the charts above, however, there is a large variation across episodes/100k population, with inpatient episodes per 100k population in 2020/21 varying from 58 to 552 across Health Boards, and between 39 and 361 in 2021-2022 in the bottom left chart. This is related to the current contract that Swansea Bay University Health Board (SBUHB) hold as the lead South Wales centre, which includes significant non-specialist activity for both Swansea Bay University Health Board (SBUHB) and Hywel Dda University Health Board (H DUHB) residents, and is being discussed internally. Non-specialist activity for other Health Boards is reported under non-WHSSC areas/specialties, and reporting is also linked to the specialty/grade of the treating medic (eg. Dermatology/Plastic Surgery).

Plastic Surgery (excl. Burns) – Recovery and waiting lists Swansea Bay University Health Board (SBUHB)

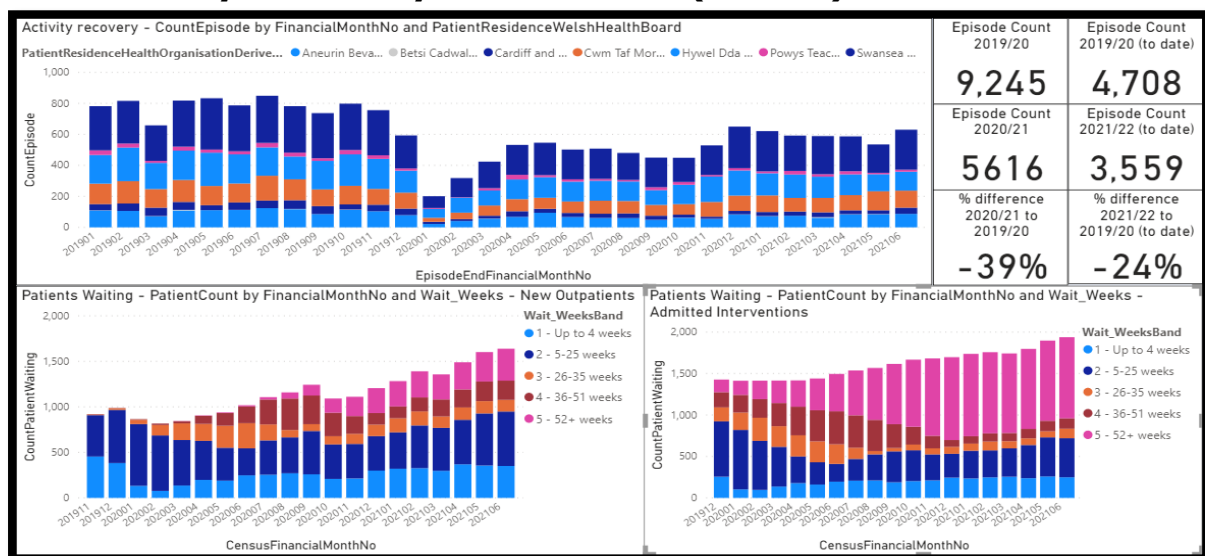

The tables above show a summary of the position at Swansea Bay University Health Board (SBUHB) in relation to Plastic Surgery. Whilst activity is now 24%

less this year than 2019/20, which is better than the 39% drop to this point in 2020/21, the total patients waiting has been steadily increasing to almost double what it was at the beginning of the COVID-19 pandemic, and a significant number of patients have now been waiting more than a year. Within the total of patients waiting, those waiting for new outpatient appointments have doubled since February 2020, and those waiting for admissions have increased by almost 40%.

English providers – St. Helen’s and Knowsley, Countess of Chester Hospital

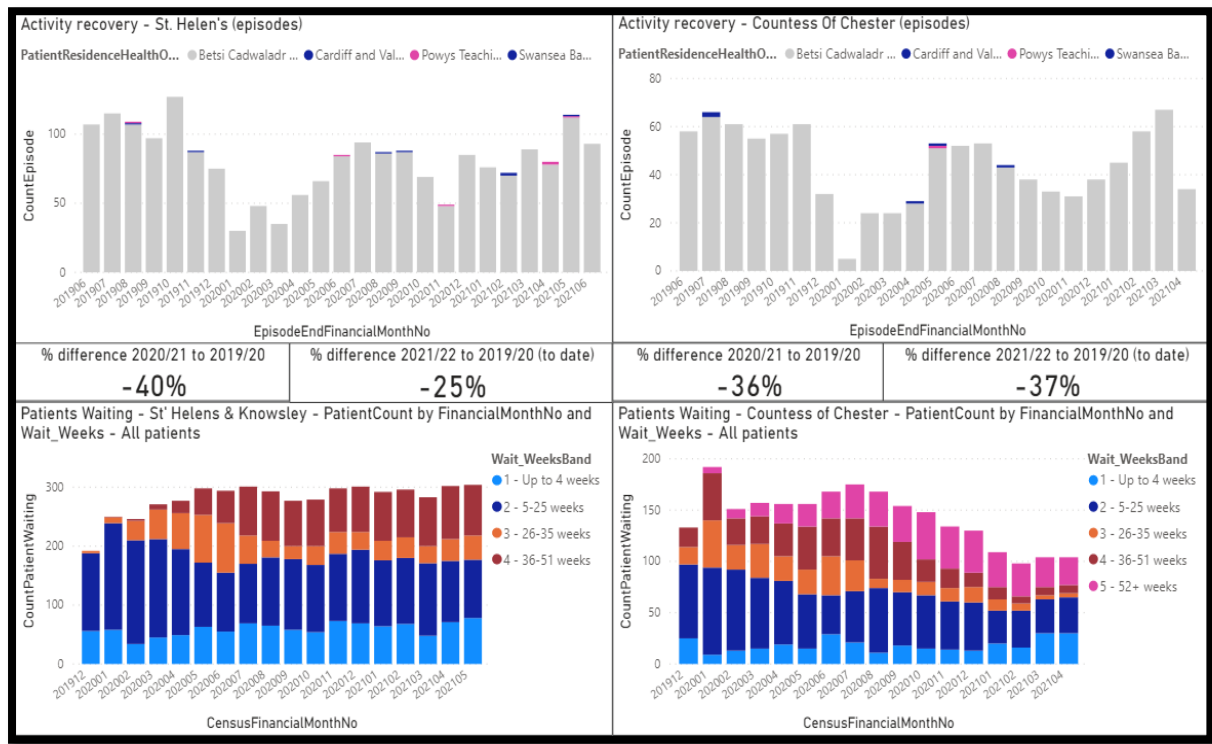

Whilst English providers also reflect the trend of patients in general waiting longer than before the pandemic, the percentage of patients waiting over a year is much lower. Total waiting patients have increased at St Helen’s, although no one has been waiting over a year. The total initially increased but has since decreased to pre-COVID-19 levels at Countess of Chester Hospital (local BCU contract).

Interestingly, data on the inpatient episodes shows an inverse of the elective/non-elective split for Swansea and the English providers, with Swansea having a higher proportion of emergency activity. Please see the below chart for the movements across the past 3 years. The episode counts have been included to give some perspective on the numbers, as Swansea treats a far higher volume of Welsh patients.

Given the expected prioritisation weighted towards cancer work, it is likely that there will be a legacy of non-cancer elective waiting list cases, although the available data does not give the cancer breakdown.

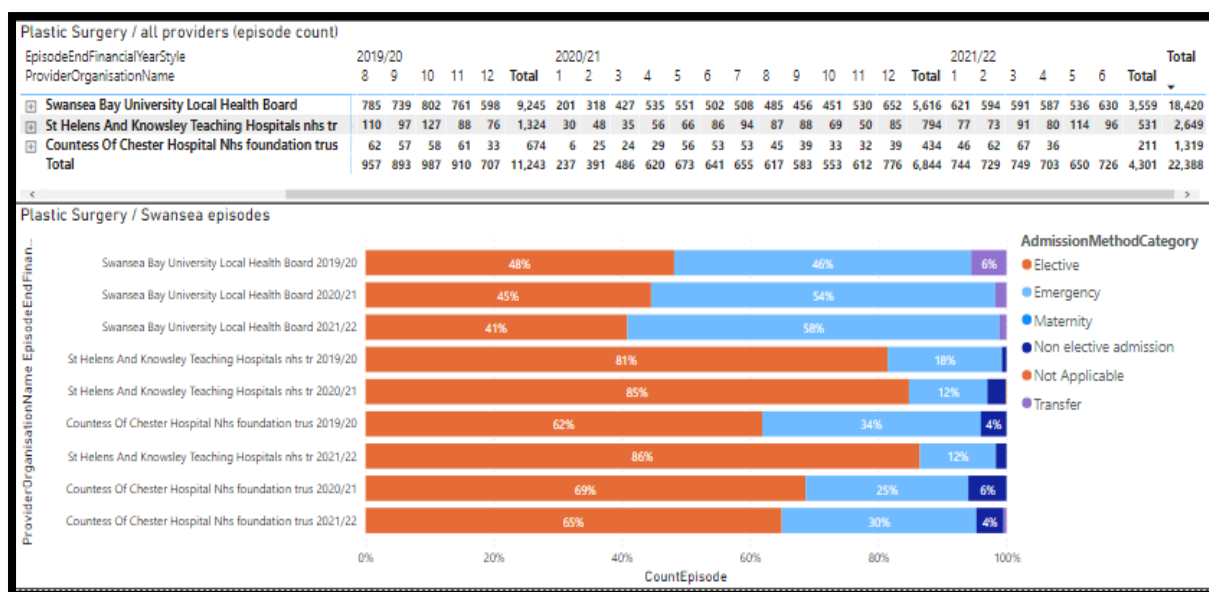

Data source: DHCW central data warehouse; all inpatient activity

As noted in the comments above, variation across health boards in utilisation of plastic surgery does not necessarily reflect variation in access to appropriate treatment since many procedures (the majority of activity) provided by plastic surgery are also provided by other specialties. Whether a particular patient is treated by a plastic surgeon or a surgeon from another specialty largely depends on the local services available in the patient's health board (unless it is a specialised procedure only offered by plastics). WHSSC will be working with SBUHB to support the recovery plan for plastic surgery to address the significant backlog of patients with long waiting times for treatment.

Bariatric Surgery

There has been limited operating activity for bariatric surgery throughout the past year, however there are plans to recommence activity in Swansea Bay University Health Board (SBUHB) by the end of the year. There is an anticipated residual gap which could be managed through alternate patient pathways.

Cleft Lip and Palate

• Paediatrics

Good recovery has been made within Swansea Bay University Health Board (SBUHB) University Health Board and there are no anticipated problems moving forward. There are no current issues of concern within Betsi Cadwaladr University Health Board (BCUHB). Both English providers (Alderhey and Manchester) are expected to deliver against pre-COVID-19 levels.

• Adults

There remains a challenging position in respect of adult services for cleft lip and palate with exploration of alternate pathways being undertaken by the main South East Wales provider.

IVF

Activity is below contracted levels in the Welsh Fertility Centre, with alternate pathways being explored. Both English providers (Liverpool and Shrewsbury) have recovered and are expected to deliver above contracted activity.

Paediatric Surgery

Paediatric Surgery – Activity and Access Rate Summary

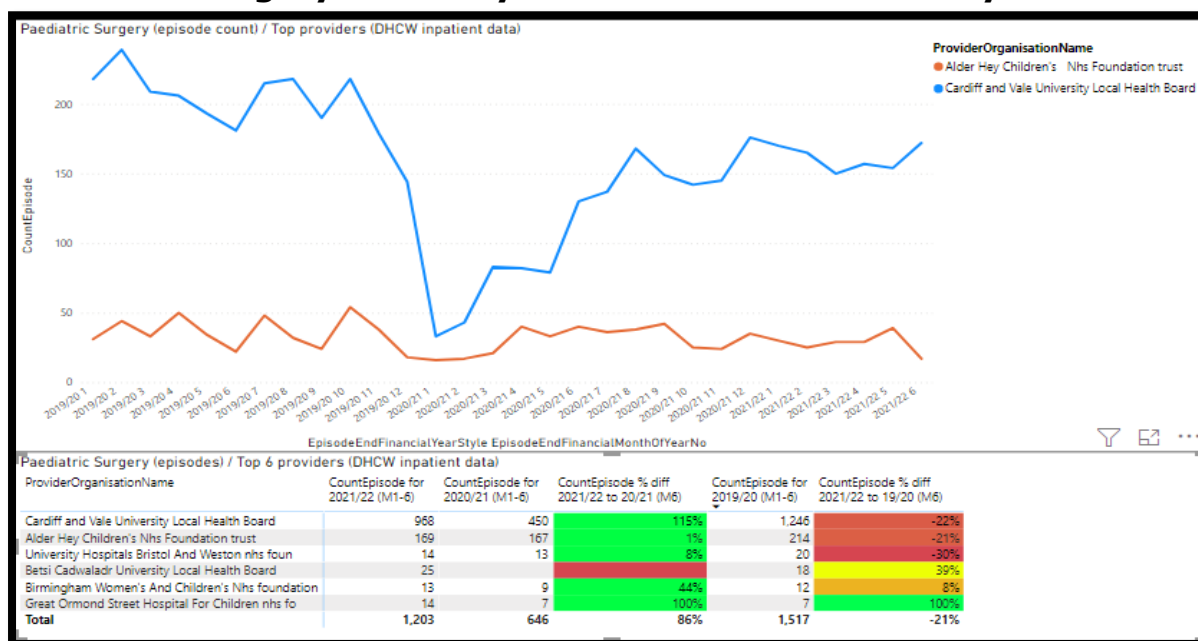

Data source: DHCW central data warehouse; all inpatient activity

The above table highlights the variance in Paediatric Surgery inpatient recovery across the main specialist providers, with Alderhey initially showing the highest and quicker recovery. The main 2 providers show the expected inverse relationship to the COVID-19 waves across the UK, with activity increasing again.

There was a drop in the volume of Paediatric Surgery inpatient activity reported during the period, which is recovering but was 38% less activity overall in 2020/21 compared to 2019/20.

Activity so far in 2021-2022 shows a 86% increase compared to last year at this point, and 21% less than 2019/20, with the 2 main providers being roughly the same.

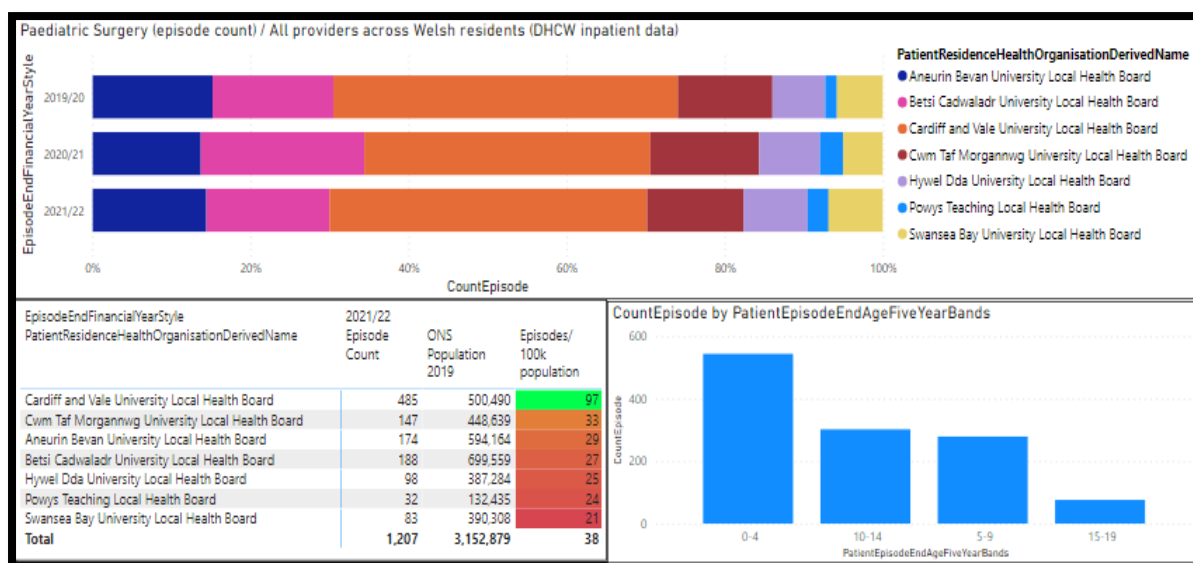

Data source: DHCW central data warehouse; all inpatient activity

Access rates across the Health Boards varied as the pandemic initially hit, but have now stabilised to roughly the same split as last year. The highest age group having inpatient episodes are by far the 0-4 age group.

However, inpatient episodes per 100k population varies significantly overall across the Health Board areas, from 21 to 97 as per the small table above, with Cardiff being by far the highest. This may be linked to Cardiff being the contracted provider of this service, with all activity passing through the WHSSC contract, and is being considered internally.

Paediatric Surgery – Recovery and Waiting Lists Cardiff and Vale University Health Board (CVUHB)

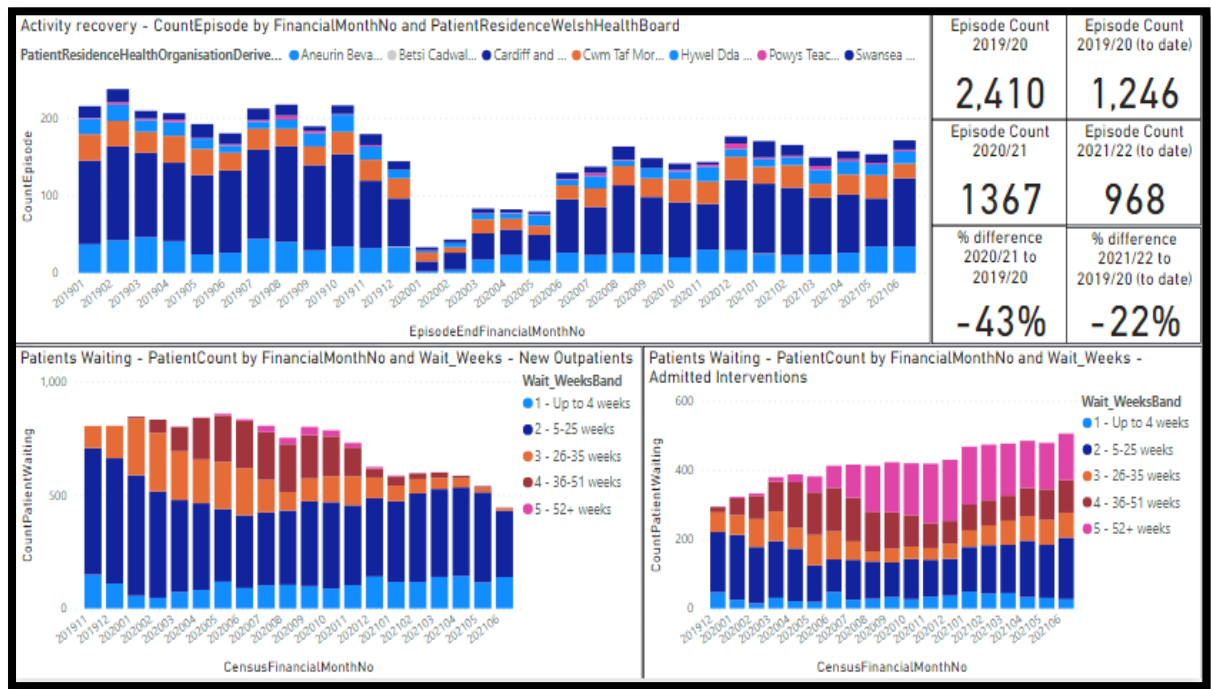

Data source: DHCW central data warehouse; all patients waiting with an open pathway

The tables above show the progression of patients waiting for Paediatric Surgery services at Cardiff and Vale University Health Board (CVUHB). As the main provider, Cardiff shows mixed results – while patients waiting for outpatient appointments have reduced, particularly for follow-ups, patients waiting for admitted interventions have increased, with almost 30% now having waited for over a year. Given that the highest age band of this specialty is in the 0-4 age band, this is particularly significant. Whilst tackling the New Outpatient waiting list is to be commended, it appears to then adversely affect the waiting list for admissions.

Previous experience emphasizes the importance of maintaining elective waiting lists delivered on a timely basis, given the qualitative impact on the development of children. It will be important to see a more rapid increase in activity if waiting times for children are to be kept to tolerable levels. Meanwhile it will be essential for the provider to have in place appropriate systems to monitor the risk of these patients waiting for surgery.

Alderhey

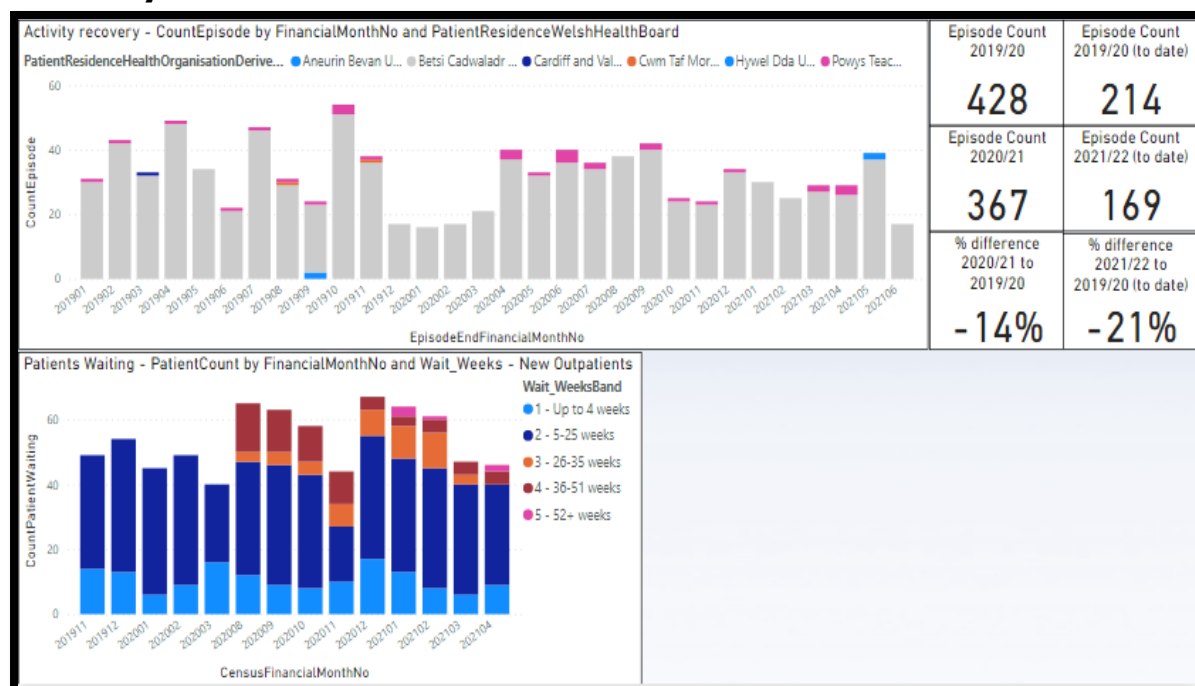

Data source: DHCW central data warehouse; all inpatient activity

The tables above show a summary of the position at Alderhey in relation to Paediatric Surgery. Whilst the recovery position to the current month is actually less than last year (14% less in 2020/21 compared to 2019/20 in total, and 21% less to date this year compared to 2019/20), the total waiting list has reduced to pre-COVID-19 levels.

Alder Hey had previously reported to WHSSC through their recovery plans that activity was currently higher than pre-COVID-19 levels and a robust plan is in place to manage the small number of patients waiting over 52 weeks. The provider has confirmed that all patients waiting over 52 weeks will be treated before the end of March 2022.

Cardiff and Vale are reporting a significant number of patients waiting over 52 weeks. In dialogue with the provider, there are a number of contributing factors to the waiting list including nurse capacity, bed capacity and theatre availability. The Health Board are refining the recovery plan for paediatrics to detail the trajectory for managing the patient cohort. WHSSC have sought assurance on the clinical review and communication with patients on the waiting list. There are 50 newly qualified nurses due to start within the Children's hospital over the coming months, which will work towards alleviating the nursing and bed pressures.

BMT and CAR-T

There are capacity issues within Cardiff and Vale University Health Board for the provision of BMT with discussions on-going as to whether more patients can be seen at Swansea Bay University Health Board (SBUHB). There are currently no issues with NHS England providers.

There are also capacity issues within Cardiff and Vale University Health Board for the provision of CAR-T. This is not just a recovery issue and there will need to be a strong plan for the provision of CAR-T within Wales moving forward. There are no issues with providers from within NHS England.

APPENDIX C - INTEGRATED COMMISSIONING PLAN: PLAN ON A PAGE

STRATEGIC PIECES	AT RISK	CIAG	HORIZON SCANNING	HORIZON SCANNING	COLLECTIVE COMMISSIONING
<ul style="list-style-type: none"> Paediatric Strategy Mental Health Strategy Major Trauma Network Neonatal Cot Review Intestinal Failure Review Developing tertiary services in N Wales 	Welsh Eye Service	<ul style="list-style-type: none"> ALAC Psychology Neuropsychiatry Neurosurgery ICC Prosthetic service Paediatric spinal Plastic Surgery Paediatric pathology Childrens Gastroenterology 	<p>Transcranial magnetic resonance guided focused ultrasound thalamotomy for treatment of medication-refractory essential tremor (adults)</p> <p>Baricitinib for use in monogenic interferonopathies (adults and children 2 years and over)</p> <p>Extracorporeal membrane oxygenation (ECMO) as a bridge to lung transplant (all ages)</p> <p>Corneal cross-linking to treat with keratoconus (children)</p>	<p>Selective Dorsal Rhizotomy (SDR) for the treatment of spasticity in Cerebral Palsy (children aged 3 – 9 years)</p> <p>Dexrazoxane for preventing cardiotoxicity in children and young people (<25 years)</p> <p>receiving high-dose anthracyclines or related drugs for the treatment of cancer</p> <p>Bevacizumab (Avastin) for the treatment of vestibular schwannoma in neurofibromatosis type 2 (all ages)</p>	<ul style="list-style-type: none"> Hepatobiliary surgery Cardiff Pancreatic surgery Morriston Hepato Cellular Carcinoma (HCC) MDT Paediatric Orthopaedic Surgery Spinal SWAN Clinic Gambling Molecular radiotherapy Inherited White Matters disorder Paediatric Infectious Diseases
Genomics, ATMPs, NICE					

APPENDIX D – FINANCIAL TABLES

	Reference	Commissioning HB Breakdown							2022/23 WHSSC Requirement
		Aneurin Bevan UHB	Betsi Cadwaladr UHB	Cardiff & Vale UHB	Cwm Taf Morgannwg UHB	Hywel Dda UHB	Powys THB	Swansea Bay UHB	
		£m	£m	£m	£m	£m	£m	£m	£m
2021/22 Closing Income	Table 2	136.045	149.083	122.980	104.236	81.251	29.942	90.359	713.897
Hand back 21/22 NR Recovery Provision		(0.750)	(0.892)	(0.633)	(0.568)	(0.491)	(0.168)	(0.497)	(4.000)
2022/23 Opening Income	Table 2	135.295	148.192	122.347	103.668	80.760	29.773	89.862	709.897
Neonatal Rebasing (2019 - 2021 average)		(0.408)	0.000	0.548	(0.304)	(0.272)	(0.129)	(0.344)	(0.909)
Utilisation Adjusted Income	Table 2	134.887	148.192	122.895	103.364	80.488	29.645	89.518	708.989
Recurrent Adjustments	Table 3d	0.929	0.183	0.705	0.423	0.397	0.175	0.414	3.227
Full Year Effect of Prior Approved Commitments	Table 3c	1.011	0.424	1.223	0.845	0.492	0.135	0.492	4.622
Unavoidable Growth & Cost Pressures	Table 6a, 6b, 7a & 7b	1.053	1.005	0.881	0.790	0.674	0.209	0.686	5.298
New VBC Workstreams	Table 5	(0.252)	(0.079)	(0.216)	(0.189)	(0.157)	(0.037)	(0.169)	(1.100)
Underlying Rollover & Growth		2.333	1.533	3.140	1.565	1.134	0.353	1.079	11.138
CIAG & Prioritisation Schemes	Table 9a+9c	0.332	0.218	0.321	0.242	0.173	0.056	0.203	1.544
Strategic Specialist Priorities	Table 8b	1.586	-	1.060	1.143	0.985	0.285	0.951	6.010
NHS England Provider Inflation	Table 6c	0.546	2.161	0.385	0.374	0.307	0.288	0.329	4.389
NHS Wales Provider Inflation	Table 4a	2.557	1.553	2.436	2.033	1.638	0.375	1.830	12.423
ICP Investment 2022/23		7.354	5.465	7.341	5.358	4.237	1.357	4.392	35.504
Total WHSSC Funding 2022/23		142.649	153.657	129.688	109.026	84.997	31.131	94.254	745.402
% Uplift Required		5.44%	3.69%	6.00%	5.17%	5.25%	4.56%	4.89%	5.00%

2022-25 Financial Plan
WHSSC ICP Financial Tables

Commissioner Split

Income Assumptions

Table 2

Ref	Opening Income 2021/22		2022/23 £m	2023/24 £m	Aneurin Bevan UHB	Betsi Cadwaladr UHB	Cardiff and Vale UHB	Cwm Taf (Bridgend) UHB	Cwm Taf Morgannwg UHB	Hywel Dda UHB	Powys THB	SB UHB	Total
	21/22 Opening Income Expectations		695.812	-	131.179	149.445	118.352		102.251	78.875	29.091	86.619	695.812
	Remove: NR Vertex 20/21 Allocation		(19.057)		- 3.300	- 4.871	- 2.661		-3.922	-1.748	- 0.545	- 2.011	(19.057)
	Remove NR slippage return for MTC		2.935		0.744	-	0.610		0.506	0.493	0.041	0.541	2.935
	Remove NR slippage return for LTV		0.624		0.156	-	0.128		0.106	0.103	0.018	0.113	0.624
	Remove NR Traumatic Stress		(0.447)		- 0.082	- 0.090	- 0.064		-0.070	-0.056	- 0.026	- 0.059	(0.447)
	Remove NR Vulnerable groups		(0.108)		-	-	-		-0.108	0.000	-	-	(0.108)
	Add: 21/22 Allocation letter Genomics Strategy uplift		0.431		0.082	0.092	0.062		0.069	0.052	0.018	0.056	0.431
	Add: 21/22 Allocation Letter Major Trauma FYE uplift		0.655		0.166	-	0.136		0.113	0.110	0.009	0.121	0.655
	21/22 EASC ICP investment		0.000		0.000	0.000	0.000		0.000	0.000	0.000	0.000	0.000
	21/22 WHSSC ICP investment		33.052		7.100	4.507	6.418		5.292	3.422	1.336	4.978	33.052
													0.000
													0.000
													0.000
													0.000
													0.000
	Opening Income April 2021 (Pre riskshare adj)		713.897		136.045	149.083	122.980	0.000	104.236	81.251	29.942	90.359	713.897
													0.000000
													0.000000
	Opening Income April 2021 (Pre riskshare adj)		713.897		136.045	149.083	122.980	-	104.236	81.251	29.942	90.359	713.897
			-										-
	Opening Income April 2020		713.897	-	136.045	149.083	122.980	-	104.236	81.251	29.942	90.359	713.897

2022-25 Financial Plan
WHSSC ICP Financial Tables

Riskshare Tables

Commissioner Split

Baseline Assessment

Table 3a				
Ref	Reported Financial Position	2022/23 £m	2023/24 £m	2024/25 £m
All	MB Reported Position	(8,795)	(9,765)	(9,765)
All	2021 Non recurrent overbooks	2,399	2,399	2,399
	Reported Financial Position	(7,365)	(7,365)	(7,365)

Table 3b				
Ref	Adjustments for non-recurrent performance in 2020/21	2021/22 £m	2022/23 £m	2023/24 £m
BCU	Haemophilia	0.068	0.068	0.068
Cardiff	ALAS	1.663	1.663	1.663
Cardiff	ATMP's C&V Service	0.139	0.139	0.139
Cardiff	BMT - Cardiff & SB	0.139	0.139	0.139
Cardiff	Clinical Immunology	(0.657)	(0.657)	(0.657)
Cardiff	Cystic Fibrosis	0.198	0.198	0.198
Cardiff	Haemophilia - Blood products	0.656	0.656	0.656
Cardiff	IBD Service Infrastructure	0.200	0.200	0.200
Cardiff	INR Devices	0.199	0.199	0.199
Cardiff	NICE / High Cost Drugs	(0.151)	(0.151)	(0.151)
Cardiff	Paediatric Oncology	0.015	0.015	0.015
Cardiff	Paediatric Renal	(0.022)	(0.022)	(0.022)
Cardiff	Paeds Respiratory Equipment	0.064	0.064	0.064
Cardiff	Paeds Cystic Fibrosis	0.058	0.058	0.058
Cardiff	Renal Transplants	0.112	0.112	0.112
Cardiff	RF Ablation - Barretts Oesophagus	(0.053)	(0.053)	(0.053)
Cardiff	Spinal implants	0.665	0.665	0.665
Cardiff	Thoracic Surgery	0.033	0.033	0.033
Cardiff	UK GTN Send out tests	0.029	0.029	0.029
DRC	Renal Network	0.133	0.133	0.133
DRC	WHSSC - Core non-pay	(0.220)	(0.220)	(0.220)
DRC	WHSSC - Core Staffing	(0.102)	(0.102)	(0.102)
IPM	Ecizumab	0.394	0.394	0.394
IPM	Ecizumab (AHUS)	0.013	0.013	0.013
IPM	NCA / IPR / Prior Approvals	(0.796)	(0.796)	(0.796)
IPM	PHT	0.252	0.252	0.252
IPM	ECMO	0.124	0.124	0.124
IPM	Proton Beam Therapy	0.708	0.708	0.708
IPM	ALAS (War veterans)	0.243	0.243	0.243
IPM	ERT	(0.002)	(0.002)	(0.002)
IPM	HPN	(0.026)	(0.026)	(0.026)
IVF	IVF (IPC)	0.160	0.160	0.160
Mental Health	CAMHS OOA - BCU patients	(0.149)	(0.149)	(0.149)
Mental Health	CAMHS OOA - South Wales patients	0.001	0.001	0.001
Mental Health	Care Management Investment - SB	0.024	0.024	0.024
Mental Health	Deaf MH	0.060	0.060	0.060
Mental Health	Eating Disorders	0.210	0.210	0.210
Mental Health	FACTS OOA - All-Wales	0.323	0.323	0.323
Mental Health	Forensic Mental Health	(1.786)	(1.786)	(1.786)
Mental Health	Gender	(0.295)	(0.295)	(0.295)
Mental Health	Medium secure DTCC recharges	0.144	0.144	0.144
Mental Health	Other MH	(0.322)	(0.322)	(0.322)
Mental Health	Perinatal OOA	(0.134)	(0.134)	(0.134)
Non Welsh SLA	Alder Hey Children's NHS Foundation Trust	0.012	0.012	0.012
Non Welsh SLA	Alder Hey Children's Blood Factor Products	(0.011)	(0.011)	(0.011)
Non Welsh SLA	Alder Hey Children's ECMO	(0.001)	(0.001)	(0.001)
Non Welsh SLA	Birmingham Women's & Children's Hospital NHS Foundation Trust	(0.001)	(0.001)	(0.001)
Non Welsh SLA	Cambridge University Hospitals NHS Foundation Trust (Addenbrooke's)	0.011	0.011	0.011
Non Welsh SLA	Cambridge University Hospitals NHS Foundation Trust - ERT	0.013	0.013	0.013
Non Welsh SLA	Manchester University Foundation Trust (previously Central & South)	0.345	0.345	0.345
Non Welsh SLA	Christie NHS Foundation Trust	0.042	0.042	0.042
Non Welsh SLA	DOHC	0.176	0.176	0.176
Non Welsh SLA	Great Ormond Street Hospital for Children NHS Foundation Trust	0.008	0.008	0.008
Non Welsh SLA	Great Ormond Street Hospital for Children NHS Foundation Trust - ECMO	(0.001)	(0.001)	(0.001)
Non Welsh SLA	Guy's and St Thomas' NHS Foundation Trust	(0.289)	(0.289)	(0.289)
Non Welsh SLA	Guy's and St Thomas' NHS Foundation Trust - ECMO	(0.131)	(0.131)	(0.131)
Non Welsh SLA	Heart of England NHS Foundation Trust	0.005	0.005	0.005
Non Welsh SLA	Imperial College Healthcare NHS Trust	0.063	0.063	0.063
Non Welsh SLA	Imperial College Healthcare NHS Trust - PHT	(0.001)	(0.001)	(0.001)
Non Welsh SLA	King's College Hospital NHS Foundation Trust	(0.001)	(0.001)	(0.001)
Non Welsh SLA	Leeds Teaching Hospitals NHS Trust	0.018	0.018	0.018
Non Welsh SLA	Liverpool Heart and Chest Hospital NHS Foundation Trust	1.069	1.069	1.069
Non Welsh SLA	NHS Blood & Transplant	(0.241)	(0.241)	(0.241)
Non Welsh SLA	Newcastle Upon Tyne Hospitals NHS Foundation Trust	0.002	0.002	0.002
Non Welsh SLA	Papworth Hospital NHS Foundation Trust	(0.004)	(0.004)	(0.004)
Non Welsh SLA	Robert Jones and Agnes Hunt Orthopaedic Hospital NHS Foundation Trust	(0.014)	(0.014)	(0.014)
Non Welsh SLA	Royal Brompton & Harefield NHS Foundation Trust	0.152	0.152	0.152
Non Welsh SLA	Royal Brompton & Harefield NHS Foundation Trust - PHT	0.012	0.012	0.012
Non Welsh SLA	Royal Free London NHS Foundation Trust (Hampstead)	0.131	0.131	0.131
Non Welsh SLA	Royal Free London NHS Foundation Trust (Hampstead) - PHT	(0.016)	(0.016)	(0.016)
Non Welsh SLA	Royal Free London NHS Foundation Trust (Hampstead) - ERT	(0.040)	(0.040)	(0.040)
Non Welsh SLA	Royal Liverpool and Broadgreen University Hospitals NHS Trust	0.147	0.147	0.147
Non Welsh SLA	Royal Liverpool and Broadgreen University Hospitals NHS Trust - Ocular Oncology	(0.053)	(0.053)	(0.053)
Non Welsh SLA	Royal Liverpool and Broadgreen University Hospitals NHS Trust	(0.091)	(0.091)	(0.091)
Non Welsh SLA	Royal Marsden NHS Foundation Trust	0.017	0.017	0.017
Non Welsh SLA	Royal Orthopaedic Hospital NHS Foundation Trust	0.037	0.037	0.037
Non Welsh SLA	Salford Royal NHS Foundation Trust	(0.136)	(0.136)	(0.136)
Non Welsh SLA	Salford Royal NHS Foundation Trust - ERT	0.076	0.076	0.076
Non Welsh SLA	Sheffield Teaching Hospitals NHS Foundation Trust	0.063	0.063	0.063
Non Welsh SLA	St Helen and Knowsley Teaching Hospitals NHS Trust	(0.176)	(0.176)	(0.176)
Non Welsh SLA	University College London Hospitals NHS Foundation Trust	0.002	0.002	0.002
Non Welsh SLA	University College London Hospitals NHS Foundation Trust - ERT	(0.000)	(0.000)	(0.000)
Non Welsh SLA	University Hospitals Bristol NHS Foundation Trust	0.089	0.089	0.089
Non Welsh SLA	University Hospitals Birmingham NHS Foundation Trust	(0.023)	(0.023)	(0.023)
Non Welsh SLA	University Hospitals Birmingham NHS Foundation Trust - Transplant	0.141	0.141	0.141
Non Welsh SLA	University Hospitals of North Midlands NHS Trust	0.000	0.000	0.000
Non Welsh SLA	Walton Centre NHS Foundation Trust	(0.136)	(0.136)	(0.136)
Non Welsh SLA	Wye Valley NHS Trust (Hereford)	0.003	0.003	0.003
Renal	ABHB Gwent Nephrology Sessions	(0.008)	(0.008)	(0.008)
Renal	All Wales Dialysis Price Inflation 2019/20	0.215	0.215	0.215
Renal	BCU Home Dialysis Contract HOF Hire	0.047	0.047	0.047
Renal	C&V Psychology	0.074	0.074	0.074
Renal	Hywel Dda LHB Support Costs	(0.172)	(0.172)	(0.172)
Renal	LHB contribution into secondary care centre in Wrexham	(0.028)	(0.028)	(0.028)
Renal	Llandindrod Wells (Birmingham satellite unit) - Dietetics Recharge	0.003	0.003	0.003
Renal	Llandindrod Wells (Birmingham satellite unit) - Dietetics Recharge	(0.013)	(0.013)	(0.013)
Renal	Royal Liverpool and Broadgreen Transplant Centre	0.266	0.266	0.266
Renal	Royal Liverpool and Broadgreen Transplant Centre - Prior Year Over Performance	0.013	0.013	0.013
Renal	SBU Dialysis ISP 15-20 contract growth over performance	(0.200)	(0.200)	(0.200)
Renal	Shrewsbury and Telford Dialysis unit	(0.088)	(0.088)	(0.088)
Renal	Shrewsbury and Telford Dialysis unit - Prior year	(0.011)	(0.011)	(0.011)
Renal	WBS WTAI Transplant Laboratory - scientific staff	0.003	0.003	0.003
Renal	WBS WTAI Transplant Laboratory - Tissue Typing	0.035	0.035	0.035
Renal	West Wales Dialysis Transport (patient re-transport)	0.028	0.028	0.028
Renal	Wirral University Hospitals Dialysis LTA	(0.007)	(0.007)	(0.007)
Renal	Wirral University Hospitals Dialysis LTA - Prior Year Over Performance	(0.025)	(0.025)	(0.025)
SB	IBD Haemophilia	0.022	0.022	0.022
SB	NICE	(0.145)	(0.145)	(0.145)
Velindre	Melanoma Pathway Drugs	1.047	1.047	1.047
Prior Year Developments up to 2018/19	Asfofate Alfa - HPP ERT (Birmingham Childrens & Sheffield Teaching)	(0.500)	(0.500)	(0.500)
2020/21 Performance provisions	C&V Specialist Cardiology - TAVI	(0.481)	(0.481)	(0.481)
2020/21 Performance provisions	SB Specialist Cardiology - TAVI	(0.263)	(0.263)	(0.263)
2020/21 New Specialised Services & Strategic Priorities	Cystic Fibrosis New Ward Infrastructure	0.100	0.100	0.100
2020/21 New Specialised Services & Strategic Priorities	Thrombectomy	0.602	0.602	0.602
2020/21 New Specialised Services & Strategic Priorities	VBC Referral Management Centre	(0.105)	(0.105)	(0.105)
2020/21 CIAG Schemes	TAVI C&V	0.068	0.068	0.068
2020/21 CIAG Schemes	TAVI - SB	0.102	0.102	0.102
2020/21 CIAG Schemes	Adult Congenital Heart Disease	0.317	0.317	0.317
2020/21 CIAG Schemes	Paeds MRI	0.150	0.150	0.150
2020/21 CIAG Schemes	CIAG-Neuroendocrine Tumours (NETs) Phase 2	0.043	0.043	0.043
2020/21 CIAG Schemes	CIAG-Paediatric Cardiology Standards	0.043	0.043	0.043
2020/21 CIAG Schemes	CIAG-Hereditary Anaemias	0.075	0.075	0.075
2020/21 CIAG Schemes	Prioritisation-Pericardial mitral valve leaflet repair	0.204	0.204	0.204
2020/21 CIAG Schemes	Prioritisation-Temozolomide for adjuvant treatment	0.023	0.023	0.023
2020/21 CIAG Schemes	Prioritisation-Allogeneic haematopoietic stem cell transplant for primary immunodeficiency	0.120	0.120	0.120
2020/21 CIAG Schemes	Prioritisation-Carcinoma of the pancreas	0.053	0.053	0.053
2020/21 CIAG Schemes	Prioritisation-Lung volume reduction by surgery or endobronchial valve for severe emphysema	0.079	0.079	0.079
2020/21 CIAG Schemes	Prioritisation-(HIPC) for the treatment of peritoneal carcinomatosis (PC)	0.021	0.021	0.021
2020/21 Horizon Scanning NICE TA	NICE Horizon Scanning Provision	1.137	1.137	1.137
2020/21 Horizon Scanning NICE TA	Nusinersen service costs	(0.063)	(0.063)	(0.063)
2020/21 Horizon Scanning NICE TA	Ketogenic diet	(0.098)	(0.098)	(0.098)
2020/21 Unavoidable Growth	2020-21 dialysis growth	0.375	0.375	0.375
2020/21 Emerging Services Risk	Service risk review	0.174	0.174	0.174
DRC	DRC Hosting Fee Regularisation	0.184	0.184	0.184
Developments - 20/21	Genetics Test Directory	0.300	0.300	0.300
Developments - 20/21	CIAG-Further Pet Indications	0.008	0.008	0.008
Developments - 20/21	Neonatal Transport	0.225	0.225	0.225
Developments - 20/21	C&V Outsourced INR Excess Costs	0.182	0.182	0.182
	Total NRP 2021	7.548	7.548	7.548

Table 3c				
Ref	Full Year Effect of Prior Year Developments	2022/23 £m	2023/24 £m	2024/25 £m
Cardiff & Betsi - 2020/21 CIAG Schemes	PEI new indications & growth			
2021/22 CIAG Schemes and Prioritisation	PEI Indications	0.425	0.425	0.425
2021/22 CIAG Schemes and Prioritisation	Paediatric Neurology	0.400	0.400	0.400
2021/22 CIAG Schemes and Prioritisation	Neuropsychiatry	0.077	0.077	0.077
2021/22 CIAG Schemes and Prioritisation	Paediatric Gastroenterology	0.350	0.350	0.350
2021/22 CIAG Schemes and Prioritisation	Intestinal Failure	0.350	0.350	0.350
2021/22 CIAG Schemes and Prioritisation	Prosthetic and Amputee Rehab	0.042	0.042	0.042
2021/22 CIAG Schemes and Prioritisation	SABR for Oligometastatic Disease and HCC	0.387	0.387	0.387
2021/22 CIAG Schemes and Prioritisation	Paediatric Rheumatology	0.225	0.225	0.225
2021/22 CIAG Schemes and Prioritisation	Tuberculous Sclerosis	0.048	0.048	0.048
2021/22 CIAG Schemes and Prioritisation	Clinical Immunology/Paediatrics	0.360	0.360	0.360
2021/22 CIAG Schemes and Prioritisation	Paediatric Radiotherapy	0.300	0.300	0.300
2021/22 CIAG Schemes and Prioritisation	HDR Brachytherapy	0.100	0.100	0.100
2021/22 CIAG Schemes and Prioritisation	Cardiac MRI - funded through risks	0.125	0.125	0.125
2021/22 CIAG Schemes and Prioritisation	Inherited Cardiac Conditions	0.051	0.051	0.051
2021/22 CIAG Schemes and Prioritisation	Neurospine Oncology Service	0.300	0.300	0.300
2021/22 CIAG Schemes and Prioritisation	Relocation of Rehabilitation Services	0.188	0.188	0.188
2021/22 CIAG Schemes and Prioritisation	All Wales Gender Service	0.460	0.460	0.460
2021/22 CIAG Schemes and Prioritisation	Spinal Rehabilitation	0.432	0.432	0.432
2021/22 CIAG Schemes and Prioritisation	Stem Cell Transplantation for adults with sickle cell disease	0.206	0.206	0.206
2021/22 CIAG Schemes and Prioritisation	GammaCore for cluster headaches	0.018	0.018	0.018
2021/22 CIAG Schemes and Prioritisation	Stem cell transplantation for relapsing remitting multiple sclerosis	0.077	0.077	0.077
	Total Full Year Effect of Prior Year Developments	4.622	5.514	5.514

Table 3d				
Ref	Recurrent performance adjustment	2022/23 £m	2023/24 £m	2024/25 £m
IPM	Gender	0.350	0.500	0.500
Non Welsh SLA	NHS Blood & Transplant	0.274	0.274	0.274
Non Welsh SLA	University Hospitals of North Midlands NHS Trust	0.104	0.104	0.104
DRC	DRC Staff Resource uplift	0.247	0.247	0.247
Cardiff	TAVI	0.791	0.791	0.791
Cardiff	Thoracic Surgery	0.063	0.063	0.063
Cardiff	Paediatrics Renal	0.160	0.160	0.160
Cardiff	Paediatrics Oncology	0.300	0.300	0.300
Cardiff	RF Ablation - Barretts Oesophagus	0.321	0.321	0.321
SB	TAVI	0.397	0.397	0.397
SB (Through Cardiff)	Lymphoma Panel	0.220	0.220	0.220
	Total Recurrent Performance Adjustment	3.227	3.377	3.377

SB	Aneurin Bevan UHB	Betsi Cadwaladr UHB	Cardiff and Vale UHB	CT Bridgend UHB	Cwm Taf Merthyr UHB	Hywel Dda UHB	Powys UHB	Total
(0.832)	(1.707)	(2.690)	(1.544)	0.000	(1.360)	(0.816)	(0.396)	(9.765)
0.231	0.433	0.284	0.205	0.674	0.284	0.205	0.131	2.399
(0.601)	(1.374)	(2.228)	(1.240)	-	(1.076)	(0.611)	(0.265)	(7.365)

ABM	Aneurin Bevan	Betsi Cadwaladr	Cardiff and Vale	CT Bridgend	Cwm Taf	Hywel Dda	Powys	Total
UHB	UHB	UHB	UHB	UHB	UHB	UHB	THB	
0.008	0.013	0.015	0.011	0.000	0.010	0.008	0.003	0.068
0.207	0.312	0.371	0.283	0.000	0.236	0.204	0.070	1.663
0.017	0.026	0.031	0.022	0.000	0.020	0.017	0.006	0.139
0.020	0.043	0.000	0.020	0.000	0.030	0.024	0.003	0.139
(0.108)	(0.163)	0.000	(0.136)	0.000	(0.123)	(0.107)	(0.018)	(0.657)
0.027	0.048	0.001	0.048	0.000	0.041	0.028	0.007	0.198
0.082	0.123	0.146	0.104	0.000	0.063	0.081	0.028	0.656
0.025	0.038	0.045	0.032	0.000	0.028	0.025	0.008	0.200
0.038	0.042	0.000	0.038	0.000	0.041	0.037	0.002	0.199
(0.025)	(0.037)	0.000	(0.032)	0.000	(0.028)	(0.025)	(0.004)	(0.151)
0.002	0.004	0.000	0.004	0.000	0.003	0.002	0.000	0.015
(0.002)	(0.004)	0.000	(0.010)	0.000	(0.006)	(0.001)	(0.000)	(0.022)
0.008	0.010	0.014	0.010	0.000	0.008	0.008	0.000	0.050
0.013	0.011	0.013	0.009	0.000	0.008	0.008	0.002	0.058
0.014	0.021	0.026	0.017	0.000	0.016	0.014	0.005	0.112
(0.009)	(0.013)	0.000	(0.011)	0.000	(0.010)	(0.009)	(0.001)	(0.063)
0.076	0.189	0.000	0.153	0.000	0.184	0.049	0.014	0.665
0.000	0.011	0.000	0.013	0.000	0.007	0.001	0.000	0.033
0.004	0.006	0.007	0.005	0.000	0.004	0.004	0.001	0.029
0.016	0.034	0.030	0.023	0.006	0.012	0.018	0.008	0.133
(0.027)	(0.040)	(0.050)	(0.038)	0.010	(0.020)	(0.026)	(0.011)	(0.220)
(0.012)	(0.019)	(0.023)	(0.018)	(0.005)	(0.009)	(0.012)	(0.006)	(0.025)
0.049	0.074	0.088	0.062	0.000	0.066	0.048	0.017	0.394
0.002	0.002	0.003	0.003	0.000	0.002	0.002	0.001	0.013
(0.016)	(0.188)	(0.175)	(0.117)	0.000	(0.158)	(0.128)	(0.076)	(0.756)
0.009	0.017	0.014	0.005	0.000	0.028	0.004	0.020	0.252
0.015	0.023	0.028	0.020	0.000	0.018	0.015	0.005	0.124
0.088	0.133	0.158	0.112	0.000	0.101	0.087	0.030	0.708
0.030	0.048	0.084	0.039	0.000	0.035	0.030	0.010	0.243
(0.030)	(0.050)	(0.050)	(0.028)	0.000	(0.028)	(0.028)	(0.009)	(0.200)
(0.002)	(0.008)	(0.003)	(0.008)	0.000	(0.005)	(0.002)	(0.001)	(0.008)
0.020	0.030	0.036	0.025	0.000	0.023	0.020	0.007	0.160
0.000	0.000	0.149	0.000	0.000	0.000	0.000	0.000	(0.148)
0.000	0.000	0.000	0.000	0.000	0.000	0.000	0.000	0.001
0.003	0.004	0.005	0.003	0.000	0.004	0.004	0.001	0.020
0.007	0.011	0.013	0.009	0.000	0.008	0.007	0.003	0.040
0.026	0.039	0.047	0.033	0.000	0.030	0.026	0.009	0.210
0.040	0.061	0.072	0.051	0.015	0.031	0.040	0.014	0.236
(0.222)	(0.335)	(0.386)	(0.283)	0.000	(0.254)	(0.219)	(0.075)	(1.723)
(0.027)	(0.055)	(0.185)	(0.047)	0.000	(0.038)	(0.027)	(0.004)	(0.252)
0.018	0.012	0.027	0.023	0.000	0.020	0.018	0.001	0.069
(0.040)	(0.050)	(0.072)	(0.051)	0.000	(0.046)	(0.030)	(0.014)	(0.320)
(0.017)	(0.025)	(0.030)	(0.021)	0.000	(0.019)	(0.018)	(0.006)	(0.134)
0.000	0.000	0.011	0.000	0.000	0.000	0.000	0.000	0.012
(0.001)	(0.002)	(0.003)	(0.002)	0.000	(0.002)	(0.001)	(0.000)	(0.011)
(0.009)	(0.000)	(0.000)	(0.000)	0.000	(0.000)	(0.000)	(0.000)	(0.000)
0.000	0.000	0.000	0.000	0.000	0.000	0.000	0.001	0.001
0.001	0.002	0.004	0.002	0.000	0.001	0.001	0.001	0.011
0.002	0.002	0.003	0.002	0.000	0.002	0.002	0.001	0.013
0.007	0.007	0.037	0.010	0.000	0.003	0.004	0.007	0.345
0.000	0.000	0.009	0.000	0.000	0.000	0.001	0.001	0.042
0.002	0.003	0.028	0.008	0.000	0.025	0.002	0.001	0.060
0.001	0.001	0.001	0.000	0.000	0.001	0.001	0.000	0.006
(0.000)	(0.000)	(0.000)	(0.000)	0.000	(0.000)	(0.000)	(0.000)	(0.001)
(0.026)	(0.002)	(0.049)	(0.046)	0.000	(0.037)	(0.042)	(0.008)	(0.288)
(0.016)	(0.025)	(0.029)	(0.021)	0.000	(0.019)	(0.018)	(0.008)	(0.131)
0.000	0.000	0.011	0.000	0.000	0.000	0.000	0.000	0.012
(0.008)	(0.009)	(0.008)	(0.014)	0.000	(0.011)	(0.009)	(0.007)	(0.061)
(0.000)	(0.000)	(0.000)	(0.000)	0.000	(0.000)	(0.000)	(0.000)	(0.001)
0.005	0.002	0.007	0.001	0.000	0.002	0.001	0.001	0.018
0.000	0.001	0.008	0.001	0.000	0.001	0.001	0.001	0.009
(0.000)	(0.000)	(0.000)	(0.000)	0.000	(0.000)	(0.000)	(0.000)	(0.000)
(0.001)	(0.001)	0.000	0.000	0.000	0.000	0.000	0.000	0.002
(0.001)	(0.001)	(0.000)	(0.000)	0.000	(0.001)	(0.000)	(0.000)	(0.004)
(0.000)	(0.000)	(0.012)	0.000	0.000	(0.000)	(0.000)	(0.002)	(0.014)
0.010	0.005	0.010	0.018	0.000	0.044	0.019	0.001	0.132
0.016	0.021	0.021	0.015	0.004	0.020	0.014	0.001	0.089
0.011	0.027	0.016	0.022	0.005	0.037	0.014	0.004	0.131
(0.001)	(0.009)	(0.000)	(0.001)	0.000	(0.002)	(0.000)	(0.000)	(0.016)
(0.005)	(0.008)	(0.009)	(0.006)	0.000	(0.006)	(0.005)	(0.002)	(0.043)
0.000	0.000	0.145	0.000	0.000	0.000	0.001	0.000	0.147
0.000	0.000	(0.002)	0.000	0.000	0.000	0.001	0.001	0.007
(0.011)	(0.017)	(0.020)	(0.014)	0.000	(0.013)	(0.017)	(0.004)	(0.081)
0.002	0.007	0.002	0.001	0.000	0.001	0.002	0.002	0.017
0.003	0.007	0.002	0.006	0.000	0.007	0.008	0.003	0.037
(0.000)	(0.011)	(0.126)	(0.000)	0.000	(0.002)	(0.003)	(0.002)	(0.136)
0.009	0.014	0.017	0.012	0.000	0.011	0.009	0.003	0.076
0.000	0.000	0.015	0.014	0.000	0.000	0.000	0.000	0.030
(0.000)	(0.000)	(0.173)	(0.001)	0.000	(0.000)	(0.000)	(0.001)	(0.178)
(0.000)	(0.000)	(0.000)	(0.000)	0.000	(0.000)	(0.000)	(0.000)	(0.000)
0.018	0.020	0.000	0.016	0.000	0.016	0.009	0.002	0.080
(0.000)	(0.000)	(0.000)	(0.001)	0.000	(0.000)	(0.000)	(0.000)	(0.000)
0.000	0.000	0.001	0.000	0.000	0.000	0.000	0.000	0.000
(0.000)	(0.000)	0.001	0.022	0.000	0.028	0.009	0.030	0.144
(0.000)	(0.000)	(0.127)	(0.000)	0.000	(0.000)	(0.000)	(0.002)	(0.130)
0.000	0.000	0.000	0.000	0.000	0.000	0.000	0.003	0.003
0.000	0.000	(0.002)	(0.001)	0.000	(0.001)	(0.001)	(0.000)	(0.000)
0.000	0.000	0.002	0.003	0.013	0.021	0.003	0.016	0.049
0.009	0.009	0.011	0.007	0.002	0.005	0.008	0.002	0.047
0.009	0.014	0.017	0.011	0.003	0.007	0.009	0.003	0.074
(0.021)	(0.032)	(0.039)	(0.026)	0.000	(0.024)	(0.022)	(0.008)	(0.172)
(0.003)	(0.005)	(0.006)	(0.004)	0.001	(0.003)	(0.004)	(0.001)	(0.028)
(0.000)	(0.000)	(0.000)	(0.000)	0.000	(0.000)	(0.000)	(0.000)	(0.000)
(0.002)	(0.002)	(0.003)	(0.002)	0.001	(0.001)	(0.001)	(0.001)	(0.013)
0.032	0.050	0.061	0.040	0.012	0.026	0.034	0.012	0.268
(0.002)	(0.002)	(0.003)	(0.002)	(0.011)	(0.002)	(0.002)	(0.001)	(0.013)
(0.024)	(0.038)	(0.046)	(0.030)	(0.009)	(0.019)	(0.025)	(0.009)	(0.202)
0.011	0.016	0.020	0.013	0.004	0.008	0.011	0.000	0.080
(0.001)	(0.002)	(0.002)	(0.002)	0.000	(0.000)	(0.000)	(0.000)	(0.000)
0.000	0.001	0.001	0.000	0.000	0.000	0.000	0.000	0.003
0.004	0.007	0.008	0.005	0.002	0.003	0.004	0.002	0.035
(0.002)	(0.004)	(0.004)	(0.003)	(0.001)	(0.002)	(0.002)	(0.001)	(0.020)
(0.001)	(0.001)	(0.002)	(0.001)	0.000	(0.001)	(0.001)	(0.000)	(0.007)
(0.003)	0.004	0.005	0.003	0.001	0.002	0.003	0.001	0.021
(0.089)	(0.000)	(0.000)	(0.000)	0.000	(0.040)	(0.016)	(0.001)	(0.143)
0.006	0.411	0.000	0.300	0.000	0.291	0.106	0.022	1.407
(0.062)	(0.004)	(0.111)	(0.679)	(0.023)	(0.048)	(0.061)	(0.021)	(0.500)
0.000	0.000	0.060	0.163	0.000	0.000	0.000	0.000	0.283
(0.188)	(0.001)	0.000	0.000	0.000	(0.011)	(0.000)	(0.003)	(0.183)
0.014	0.025	0.000	0.023	0.000	0.022	0.013	0.003	0.100
0.076	0.107	0.144	0.088	0.000	0.073	0.072	0.040	0.602
(0.016)	(0.023)	(0.028)	(0.020)	0.000	(0.018)	(0.015)	(0.005)	(0.126)
0.000	0.000	0.087	0.000	0.000	0.000	0.000	0.001	0.088
0.000	0.010	0.010	0.000	0.000	0.000	0.000	0.000	0.030
0.007	0.011	0.000	0.009	0.000	0.008	0.007	0.001	0.043
0.005	0.008	0.009	0.007	0.000	0.006	0.005	0.002	0.042
0.024	0.010	0.000	0.000	0.000	0.010	0.012	0.002	0.050
0.025	0.038	0.045	0.032	0.008	0.019	0.023	0.002	0.204
0.003	0.004	0.005	0.004	0.001	0.002	0.003	0.001	0.023
0.015	0.023	0.027	0.019	0.006	0.011	0.015	0.005	0.120
0.009	0.013	0.018	0.012	0.000	0.002	0.005	0.006	0.082
0.009	0.010	0.012	0.011	0.003	0.007	0.009	0.003	0.070
0.003	0.004	0.005	0.003	0.001	0.002	0.003	0.001	0.021
0.141	0.213	0.253	0.180	0.053	0.109	0.140	0.048	1.193
(0.018)	(0.024)	0.000	(0.013)	0.000	(0.011)	(0.010)	(0.002)	(0.063)
(0.018)	(0.024)	0.000	(0.020)	0.000	(0.017)	(0.016)	(0.003)	(0.098)
0.046	0.071	0.086	0.056	0.017	0.036	0.047	0.017	0.375
0.000	0.010	0.000	0.000	0.000	0.000	0.000	0.000	0.000
0.022	0.003	0.042	0.032	0.008	0.017	0.021	0.009	0.104
0.037	0.056	0.067	0.048	0.014	0.029	0.037	0.013	0.300
0.001								

2022-25 Financial Plan

WHSSC ICP Financial Tables

Table 4

Welsh Inflation

Table 4a - Welsh Inflation @ 2%

			2022/23	2023/24	2024/25
Provider	Service	Annual Budget Table 3a	£m	£m	£m
Welsh Providers	Inflation		12.423	12.423	12.423

Welsh Inflation	Table 4a - Welsh Inflation @ 2.8%					Remove Pass Through	Add performance provision	Budget to apply inflation	Inflation 2.8%
Provider	Service	Annual Budget Table 3a	Programme Team	2021-22		£'000	£'000	£'000	£'000
Aneurin Bevan	Cardiology	1.307	Cardiao-Thoracic	0.037				1.307	0.037
Aneurin Bevan	AB ICD Repatriation from C&V	0.409	Cardiao-Thoracic	0.011				0.409	0.011
Aneurin Bevan	Neonatal Care - NICU/HDU/SCBU	6.944	Women and Childrens	0.194				6.944	0.194
Aneurin Bevan	Pay Award	0.152	Unallocated	0.004				0.152	0.004
Aneurin Bevan	RF ablation	0.122	Cancer and Blood	0.003				0.122	0.003
BCU	ACHD	0.146	Cardiao-Thoracic	0.004				0.146	0.004
BCU	ALAS	6.571	Neuro and LTC	0.184				6.571	0.184
BCU	Angioplasty	3.081	Cardiao-Thoracic	0.086				3.081	0.086
BCU	BAHA	0.561	Women and Childrens	0.016				0.561	0.016
BCU	BMT	0.096	Cancer and Blood	0.003				0.096	0.003
BCU	CAMHS - Inpatient unit	2.994	Adult Mental Health	0.084				2.994	0.084
BCU	Cervical screening capital charge adjustment	- 0.033	Unallocated	0.001				- 0.033	- 0.001
BCU	Cochlear Implants	1.758	Women and Childrens	0.049				1.758	0.049
BCU	Haemophilia	1.656	Cancer and Blood	0.013		1.200		0.456	0.013
BCU	ICD	2.557	Cardiao-Thoracic	0.072				2.557	0.072
BCU	Medical Genetics	0.186	Cancer and Blood	0.005				0.186	0.005
BCU	Medium Secure Mental Health	5.445	Adult Mental Health	0.152				5.445	0.152
BCU	NICU	1.168	Women and Childrens	0.033				1.168	0.033
BCU	Pay Award	0.941	Unallocated	0.026				0.941	0.026
BCU	PET Scan	1.127	Cancer and Blood	0.032				1.127	0.032
BCU	Renal	15.618	Renal Network	0.437				15.618	0.437
BCU	Sarcoma	0.077	Cancer and Blood	0.002				0.077	0.002
Cardiff	AB ICD Repatriation	- 0.410	- 0.011	-				- 0.410	- 0.011
Cardiff	ACHD	1.260	Cardiao-Thoracic	0.035				1.260	0.035
Cardiff	AICU	6.592	Unallocated	0.185				6.592	0.185
Cardiff	ALAS	17.728	Neuro and LTC	0.496				17.728	0.496
Cardiff	ATMPs - C&V Service	1.435	Cancer and Blood	0.040				1.435	0.040
Cardiff	BAHAS & Cochlears	4.927	Women and Childrens	0.138				4.927	0.138
Cardiff	BMT - Cardiff & SB	8.862	Cancer and Blood	0.234		0.507		8.355	0.234
Cardiff	Cardiac Surgery	15.126	Cardiao-Thoracic	0.424				15.126	0.424
Cardiff	Cardiac Surgery-TAVI	2.541	Cardiao-Thoracic	- 0.000		2.541		- 0.000	- 0.000
Cardiff	Cardiology for AB	2.074	Cardiao-Thoracic	0.058				2.074	0.058
Cardiff	Cardiology- Specialist Services	12.666	Cardiao-Thoracic	0.355				12.666	0.355
Cardiff	Children's Hospital for Wales	1.282	Women and Childrens	0.036				1.282	0.036
Cardiff	Clinical Immunology	9.269	Neuro and LTC	0.054		7.325		1.944	0.054
Cardiff	Contract Rebasing Difference	0.688	Unallocated	0.019				0.688	0.019
Cardiff	Critical Care Long Term Ventilation	0.864	Neuro and LTC	0.024				0.864	0.024
Cardiff	Cwm Taf Cardiology ICD's	0.423	Cardiao-Thoracic	0.012				0.423	0.012
Cardiff	Cystic Fibrosis	5.999	Cardiao-Thoracic	0.147		0.753		5.246	0.147
Cardiff	Enzyme Replacement Therapy	0.476	Women and Childrens	0.013				0.476	0.013
Cardiff	Epilepsy Surgery	0.413	Neuro and LTC	0.012				0.413	0.012
Cardiff	Excess INR Outsourcing	0.200	Unallocated	0.006				0.200	0.006
Cardiff	Fetal Cardiology	0.309	Cardiao-Thoracic	0.009				0.309	0.009
Cardiff	Foetal Medicine	0.317	Unallocated	0.009				0.317	0.009
Cardiff	Gender Identity Service	0.597	Adult Mental Health	0.017				0.597	0.017
Cardiff	Genetic Counsellor 8a	0.065	Cancer and Blood	0.002				0.065	0.002
Cardiff	Haemophilia	5.050	Cancer and Blood	- 0.000		5.050		- 0.000	- 0.000
Cardiff	Haemophilia Ref Centre	0.075	Cancer and Blood	0.002				0.075	0.002
Cardiff	HDU	0.729	Unallocated	0.020				0.729	0.020
Cardiff	Hepatology	0.268	Cancer and Blood	0.007				0.268	0.007
Cardiff	Hereditary Aneamia Service	0.400	Unallocated	0.011				0.400	0.011
Cardiff	Home Renal Dialysis	1.387	Renal Network	0.039				1.387	0.039
Cardiff	Home TPN	1.538	Neuro and LTC	0.043				1.538	0.043
Cardiff	Hospital Renal Dialysis	14.075	Renal Network	0.394				14.075	0.394
Cardiff	IBD Service Infrastructure	1.857	Cancer and Blood	0.052				1.857	0.052
Cardiff	ILD RHIG Funded	0.156	Cancer and Blood	0.004				0.156	0.004
Cardiff	INR Devices	1.628	Neuro and LTC	- 0.000		1.628		- 0.000	- 0.000
Cardiff	Liver Cancer Development	1.087	Cancer and Blood	0.030				1.087	0.030
Cardiff	LTV Consultant Sessions	0.039	Neuro and LTC	0.001				0.039	0.001
Cardiff	Lymphoma Panel	1.220	Cancer and Blood	0.034				1.220	0.034
Cardiff	Lynch Syndrome	0.304	Unallocated	0.009				0.304	0.009
Cardiff	Major Trauma Centre	11.446	Unallocated	0.320				11.446	0.320
Cardiff	Medical Genetics	9.182	Cancer and Blood	0.241		0.567		8.615	0.241
Cardiff	Nephrology	6.854	Renal Network	0.192				6.854	0.192
Cardiff	Neuro Rehab	3.688	Neuro and LTC	0.103				3.688	0.103
Cardiff	Neuroendocrine Tumours (NETs)	0.761	Cancer and Blood	0.021				0.761	0.021
Cardiff	Neuropsychiatry	2.996	Neuro and LTC	0.084				2.996	0.084
Cardiff	Neurosurgery	18.758	Neuro and LTC	0.525				18.758	0.525
Cardiff	NICE / High Cost Drugs	0.105	Unallocated	-		0.105		-	-
Cardiff	NICU BH	9.747	Women and Childrens	0.273				9.747	0.273
Cardiff	Nusinersen Additional Costs	0.064	Unallocated	0.002				0.064	0.002
Cardiff	Paediatric Cardiology	2.949	Cardiao-Thoracic	0.083				2.949	0.083
Cardiff	Paediatric ENT	1.589	Women and Childrens	0.044				1.589	0.044
Cardiff	Paediatric Gastroenterology	0.881	Women and Childrens	0.025				0.881	0.025
Cardiff	Paediatric Ketogenic Diet	0.100	Unallocated	0.003				0.100	0.003
Cardiff	Paediatric MRI Investment	0.346	Unallocated	0.010				0.346	0.010
Cardiff	Paediatric Neuro Rehab	0.267	Neuro and LTC	0.007				0.267	0.007
Cardiff	Paediatric Neurology	2.617	Neuro and LTC	0.073				2.617	0.073
Cardiff	Paediatric Oncology	9.969	Women and Childrens	0.279				9.969	0.279
Cardiff	Paediatric Renal	1.420	Women and Childrens	0.038		0.045		1.375	0.038
Cardiff	Paediatric Rheumatology	0.272	Women and Childrens	0.008				0.272	0.008
Cardiff	Paediatric Surgery	6.788	Women and Childrens	0.190				6.788	0.190
Cardiff	Paeds Cystic Fibrosis	0.576	Cardiao-Thoracic	0.016				0.576	0.016
Cardiff	Paeds Endocrinology	0.723	Cardiao-Thoracic	0.020				0.723	0.020
Cardiff	Paeds Respiratory Equipment	0.296	Cardiao-Thoracic	0.001		0.252		0.044	0.001
Cardiff	Pay Award	5.398	Unallocated	0.212			2.189	7.587	0.212
Cardiff	Perinatal	0.288	Adult Mental Health	0.008				0.288	0.008
Cardiff	PICU BH	4.926	Women and Childrens	0.138				4.926	0.138
Cardiff	Regional Pharmaceutical Service	0.757	Unallocated	0.021				0.757	0.021
Cardiff	Renal CAPD (Dialysis)	1.709	Renal Network	0.048				1.709	0.048
Cardiff	Renal Surgery	3.625	Renal Network	0.101				3.625	0.101
Cardiff	Renal Transplants	6.143	Renal Network	0.133		1.381		4.762	0.133
Cardiff	RF Ablation - Barretts Oesophagus	0.120	Unallocated	0.003				0.120	0.003
Cardiff	SB Cardiology	0.148	Cardiao-Thoracic	0.004				0.148	0.004
Cardiff	Spinal Implants	1.375	Neuro and LTC	-		1.375		-	-
Cardiff	Spinal Injuries	3.381	Neuro and LTC	0.095				3.381	0.095
Cardiff	Thoracic Surgery	4.292	Cancer and Blood	0.118		0.066		4.226	0.118
Cardiff	UK GTN Send out tests	0.392	Cancer and Blood	-		0.392		-	-
CTM	CAMHS T4	4.277	Adult Mental Health	0.120				4.277	0.120
CTM	Cochlear	0.314	Women and Childrens	0.009				0.314	0.009

Welsh Inflation	Table 4a - Welsh Inflation @ 2.8%					Remove Pass Through	Add performance provision	Budget to apply inflation	Inflation 2.8%
Provider	Service	Annual Budget Table 3a	Programme Team	2021-22		£'000	£'000	£'000	£'000
CTM	FACTS	0.497	Adult Mental Health	0.014				0.497	0.014
CTM	ICD	0.676	Cardiao-Thoracic	0.019				0.676	0.019
CTM	Neonatal Care - NICU/HDU/SCBU	3.997	Women and Childrens	0.112				3.997	0.112
CTM	Pay Award	0.335	Unallocated	0.009				0.335	0.009
CTM	Residual Capital Charge	0.049	Unallocated	0.001				0.049	0.001
Hywel Dda	Cervical Screening Capital Charges	0.017	Unallocated	0.000				0.017	0.000
Hywel Dda	Neonatal Care - NICU/HDU/SCBU	1.591	Women and Childrens	0.045				1.591	0.045
Hywel Dda	Pay Award	0.054	Unallocated	0.002				0.054	0.002
Mental Health	Case Management Investment - BCU	0.171	Adult Mental Health	0.005				0.171	0.005
Mental Health	Case Management Investment - SB	0.339	Adult Mental Health	0.005				0.339	0.009
Renal	ABHB Gwent Nephrology Sessions	0.159	Renal Network	-		0.159		-	-
Renal	All Wales Dialysis Price Inflation 2019/20		Renal Network	-				-	-
Renal	BCU Home Dialysis Contract HDF Hire		Renal Network	-				-	-
Renal	BCU Home Dialysis Utilities Re-alignment	0.026	Renal Network	-		0.026		-	-
Renal	C&V Psychology	0.099	Renal Network	-		0.099		-	-
Renal	Hywel Dda LHB Support Costs	0.677	Renal Network	-		0.677		-	-
Renal	LHB contribution into secondary care centre in UHW	0.088	Renal Network	-		0.088		-	-
Renal	LHB contribution into secondary care centre in Wrexham	0.450	Renal Network	-		0.450		-	-
Renal	NWSSP Procurement Support Costs	0.059	Renal Network	-		0.059		-	-
Renal	Swansea Area Medical Service Transport Contract		Renal Network	-				-	-
Renal	WBS WTAIL Transplant Laboratory - scientific staff	0.050	Renal Network	-		0.050		-	-
Renal	WBS WTAIL Transplant Laboratory - Tissue Typing	0.444	Renal Network	-		0.444		-	-
Renal	West Wales Dialysis Transport (patient re-imbursement)	0.060	Renal Network	-		0.060		-	-
SB	ALAC	2.076	Neuro and LTC	0.058				2.076	0.058
SB	BAHA	0.063	Women and Childrens	0.002				0.063	0.002
SB	Bariatrics	0.763	Cardiao-Thoracic	0.021				0.763	0.021
SB	Burns	5.467	Cancer and Blood	0.153				5.467	0.153
SB	Cardiac Surgery	15.490	Cardiao-Thoracic	0.434				15.490	0.434
SB	Cardiology	11.127	Cardiao-Thoracic	0.312				11.127	0.312
SB	Clinical Genetics	0.065	Cancer and Blood	0.002				0.065	0.002
SB	CLP	1.508	Women and Childrens	0.042				1.508	0.042
SB	IBD Haemophilia	0.897	Cancer and Blood	0.004		0.755		0.143	0.004
SB	Major Trauma ODN	0.518	Unallocated	0.015				0.518	0.015
SB	Major Trauma Plastics	0.928	Unallocated	0.026				0.928	0.026
SB	Medium Secure Mental Health - East Forensics	14.663	Adult Mental Health	0.411				14.663	0.411
SB	Mental Health Academic Fee	0.133	Adult Mental Health	0.004				0.133	0.004
SB	Neonatal Care - NICU/HDU/SCBU	5.352	Women and Childrens	0.150				5.352	0.150
SB	NICE	0.160	Unallocated	-		0.160		-	-
SB	Paediatric Oncology	0.145	Women and Childrens	0.004				0.145	0.004
SB	Pay Award	2.363	Unallocated	0.066				2.363	0.066
SB	Plastics	18.588	Cancer and Blood	0.520				18.588	0.520
SB	Rehab	2.107	Neuro and LTC	0.059				2.107	0.059
SB	Renal	16.214	Renal Network	0.454				16.214	0.454
SB	Renal - West Wales ISP Units	2.792	Renal Network	- 0.000		2.792	-	0.000 -	0.000
SB	Sarcoma	1.025	Cancer and Blood	0.029				1.025	0.029
SB	Sentinel Node Biopsy	0.115	Cancer and Blood	0.003				0.115	0.003
SB	TAVI	3.326	Cardiao-Thoracic	0.035		2.090		1.236	0.035
SB	Thoracic	3.188	Cancer and Blood	0.089				3.188	0.089
SB	IVF	3.261	Unallocated	0.091				3.261	0.091
Velindre	Cancer Services (Main LTA)	10.946	Cancer and Blood	0.306				10.946	0.306
Velindre	Melanoma Pathway Drugs	8.967	Cancer and Blood	-		8.967		-	-
Velindre	Other NICE cancer drugs	0.890	Cancer and Blood	-		0.890		-	-
Velindre	Pay Award		Unallocated	-				-	-
Velindre	SRS/SBRT/Cerebral Mets & IGBT	0.436	Cancer and Blood	0.012				0.436	0.012
Velindre	Welsh Blood Service	28.326	Cancer and Blood	0.793				28.326	0.793
WHSSC	Traumatic Stress - Wales			0.033			1.161	1.161	0.033
WHSSC	DRC Core	3.073		0.086				3.073	0.086
WHSSC	DRC Renal	0.524		0.015				0.524	0.015
	Total	481.278		12.423		40.953	3.350	443.675	12.423
							3.689		

2022-25 Financial Plan
WHSSC ICP Financial Tables

Commissioner Split

Re-Commissioning Workstreams
Table 5

Ref	Value Based Commissioning Workstreams	2022/23 £m	2023/24 £m	2024/25 £m
All	Cystic Fibrosis savings	(0.250)	-	-
All	Neonatal out of area capacity transfers	(0.500)	(0.500)	(0.500)
All	New PAS Rebates	(0.350)	(0.350)	(0.350)
All				
	Total VBC	(1.100)	(0.850)	(0.850)

ABM UHB	Aneurin Bevan UHB	Betsi Cadwaladr UHB	Cardiff and Vale UHB	Cwm Taf (Bridgend) UHB	Cwm Taf Morgannwg UHB	Hywel Dda UHB	Powys THB	Total
(0.035)	(0.061)	(0.001)	(0.058)	-	(0.055)	(0.032)	(0.008)	(0.250)
(0.091)	(0.125)	-	(0.102)	-	(0.085)	(0.083)	(0.014)	(0.500)
(0.043)	(0.066)	(0.078)	(0.055)	-	(0.050)	(0.043)	(0.015)	(0.350)
-	-	-	-	-	-	-	-	-
(0.169)	(0.252)	(0.079)	(0.216)	-	(0.189)	(0.157)	(0.037)	(1.100)

Table 6a

Ref	Unavoidable Growth	2022/23	2023/24	2024/25
		£m	£m	£m
PET	PET Scan volume	0.250	0.500	0.750
IPM	IPC High Cost Drugs growth	0.750	1.500	2.250
Cardiff	Paediatric Oncology growth @ 2%	0.200	0.200	0.200
Renal	ISP contract inflation	0.800	1.000	1.500
Velindre	WBS EU Directive (IVDD/IVDR) Regulation	0.500	0.500	0.500
Cardiff	Genetic Test Directory	0.500	0.200	0.200
SB	Major Trauma (plastics)	0.248	0.248	0.248
Cardiff & SB	Thoracic SOC standards		0.500	1.000
	Thoracic SOC standards		0.500	1.000
	Total Unavoidable Growth	3.248	5.148	7.648

Ref	NHS England New Tariff	2019/20	2020/21	2021/22
		£m	£m	£m
NHS England	CQUINs element estimate			
	Total	-	-	-

Table 6b

Planning Ref	Emerging Service Risks	2022/23	2023/24	2024/25
		£m	£m	£m
All Wales	Welsh Eye Service	0.050	0.050	0.050
	Total	0.050	0.050	0.050
		3.298	5.198	7.698

Table 6c

Ref	NHS England Provider 2%	2022/23	2023/24	2024/25
		£m	£m	£m
	Total	4.389	4.389	4.389

Table 6d

Ref	Activity recovery contingency (England & Wales)	2022/23	2023/24	2024/25
		£m	£m	£m
All Wales	Recovery Contingency		-	-
	Total	-	-	-

ABM	Aneurin Bevan	Betsi Cadwaladr	Cardiff and Vale	Bridgend Morgannwg	Cwm Taf Dda	Hywel Dda	Powys THB	Total
UHB	UHB	UHB	UHB	UHB	UHB	UHB	UHB	
0.031	0.047	0.056	0.040	-	0.036	0.031	0.011	0.250
0.093	0.141	0.167	0.119	-	0.107	0.092	0.032	0.750
0.025	0.058	-	0.052	-	0.043	0.021	0.001	0.200
0.097	0.150	0.183	0.120	0.036	0.077	0.101	0.036	0.800
0.074	0.114	0.042	0.094	-	0.085	0.072	0.020	0.500
0.062	0.094	0.111	0.079	0.023	0.048	0.061	0.021	0.500
0.046	0.063	-	0.052	-	0.043	0.042	0.003	0.248
-	-	-	-	-	-	-	-	-
0.428	0.667	0.559	0.555	0.059	0.438	0.419	0.123	3.248

ABM	Aneurin Bevan	Betsi Cadwaladr	Cardiff and Vale	Bridgend	Cwm Taf	Hywel Dda	Powys THB	Total
UHB	UHB	UHB	UHB		UHB	UHB	UHB	
								-
-	-	-	-	-	-	-	-	-

ABM	Aneurin Bevan	Betsi Cadwaladr	Cardiff and Vale	Bridgend	Cwm Taf	Hywel Dda	Powys THB	Total
UHB	UHB	UHB	UHB		UHB	UHB	UHB	
0.010	0.011	-	0.009	-	0.010	0.008	0.001	0.050
-	-	-	-	-	-	-	-	-
0.010	0.011	-	0.009	-	0.010	0.008	0.001	0.050
0.438	0.678	0.559	0.564	0.059	0.447	0.428	0.125	3.298

ABM	Aneurin Bevan	Betsi Cadwaladr	Cardiff and Vale	Bridgend	Cwm Taf	Hywel Dda	Powys THB	Total
UHB	UHB	UHB	UHB		UHB	UHB	UHB	
0.329	0.546	2.161	0.385	0.018	0.357	0.307	0.288	4.389
7.49%	12.43%	49.23%	8.76%	0.40%	8.13%	7.00%	6.55%	
ABM	Aneurin Bevan	Betsi Cadwaladr	Cardiff and Vale	Bridgend	Cwm Taf	Hywel Dda	Powys THB	Total
UHB	UHB	UHB	UHB		UHB	UHB	UHB	
-	-	-	-	-	-	-	-	-
-	-	-	-	-	-	-	-	-

Table 6c

Ref	NHS England Provider 2.8%		2021/22 £m
Non Welsh SLA	Alder Hey Children's- Blood Factor Products	Cancer and Blo	0.676 0.019
Non Welsh SLA	Alder Hey Children's- ECMO	Cardio-Thorac	0.060 0.002
Non Welsh SLA	Alder Hey Children's NHS Foundation Trust	Women and Ch	16.773 0.470
Non Welsh SLA	Birmingham Women's & Children's Hospital NHS Foundation Trust	Women and Ch	2.031 0.057
Non Welsh SLA	Cambridge University Hospitals NHS Foundation Trust - ERT	Cancer and Blo	0.506 0.014
Non Welsh SLA	Cambridge University Hospitals NHS Foundation Trust (Addenbrooke's)	Women and Ch	0.224 0.006
Non Welsh SLA	Christie NHS Foundation Trust	Cancer and Blo	3.628 0.102
Non Welsh SLA	DDRC	Unallocated	0.271 0.008
Non Welsh SLA	Great Ormond Street Hospital for Children NHS Foundation Trust	Women and Ch	1.611 0.045
Non Welsh SLA	Great Ormond Street Hospital for Children NHS Foundation Trust - ECMO	Cardio-Thorac	0.379 0.011
Non Welsh SLA	Guy's and St Thomas' NHS Foundation Trust	Unallocated	0.955 0.027
Non Welsh SLA	Guy's and St Thomas' NHS Foundation Trust - ECMO	Cardio-Thorac	0.439 0.012
Non Welsh SLA	Heart of England NHS Foundation Trust	Cardio-Thorac	0.429 0.012
Non Welsh SLA	Imperial College Healthcare NHS Trust	Unallocated	1.893 0.053
Non Welsh SLA	Imperial College Healthcare NHS Trust - PHT	Cardio-Thorac	1.800 0.050
Non Welsh SLA	King's College Hospital NHS Foundation Trust	Unallocated	0.642 0.018
Non Welsh SLA	Leeds Teaching Hospitals NHS Trust	Unallocated	0.117 0.003
Non Welsh SLA	Liverpool Heart and Chest Hospital NHS Foundation Trust	Cardio-Thorac	17.907 0.501
Non Welsh SLA	Manchester University Foundation Trust (previously Central & South)	Women and Ch	3.924 0.110
Non Welsh SLA	Newcastle Upon Tyne Hospitals NHS Foundation Trust	Neuro and LTC	0.040 0.001
Non Welsh SLA	NHS Blood & Transplant	Cancer and Blo	0.258 0.007
Non Welsh SLA	Papworth Hospital NHS Foundation Trust	Cardio-Thorac	0.901 0.025
Non Welsh SLA	Robert Jones and Agnus Hunt Orthopaedic Hospital NHS Foundation Trust	Neuro and LTC	1.414 0.040
Non Welsh SLA	Royal Brompton & Harefield NHS Foundation Trust	Cardio-Thorac	3.625 0.102
Non Welsh SLA	Royal Brompton & Harefield NHS Foundation Trust - PHT	Cardio-Thorac	0.311 0.009
Non Welsh SLA	Royal Free London NHS Foundation Trust (Hampstead)	Unallocated	1.365 0.038
Non Welsh SLA	Royal Free London NHS Foundation Trust (Hampstead) - ERT	Women and Ch	0.555 0.016
Non Welsh SLA	Royal Free London NHS Foundation Trust (Hampstead) - PHT	Cardio-Thorac	0.203 0.006
Non Welsh SLA	Royal Liverpool and Broadgreen University Hospitals NHS Trust	Cancer and Blo	0.168 0.005
Non Welsh SLA	Royal Liverpool and Broadgreen University Hospitals NHS Trust - Blood products	Cancer and Blo	1.283 0.036
Non Welsh SLA	Royal Liverpool and Broadgreen University Hospitals NHS Trust - Ocular Oncology	Cancer and Blo	0.703 0.020
Non Welsh SLA	Royal Marsden NHS Foundation Trust	Cancer and Blo	0.141 0.004
Non Welsh SLA	Royal Orthopaedic Hospital NHS Foundation Trust	Cancer and Blo	1.260 0.035
Non Welsh SLA	Salford Royal NHS Foundation Trust	Neuro and LTC	1.858 0.052
Non Welsh SLA	Salford Royal NHS Foundation Trust - ERT	Women and Ch	0.298 0.008
Non Welsh SLA	Sheffield Teaching Hospitals NHS Foundation Trust	Unallocated	0.602 0.017
Non Welsh SLA	St Helen and Knowsley Teaching Hospitals NHS Trust	Cancer and Blo	3.409 0.095
Non Welsh SLA	University College London Hospitals NHS Foundation Trust	Unallocated	1.391 0.039
Non Welsh SLA	University College London Hospitals NHS Foundation Trust - ERT	Women and Ch	0.118 0.003
Non Welsh SLA	University Hospitals Birmingham NHS Foundation Trust	Cardio-Thorac	7.214 0.202
Non Welsh SLA	University Hospitals Birmingham NHS Foundation Trust - Transplant	Cardio-Thorac	1.216 0.034
Non Welsh SLA	University Hospitals Bristol NHS Foundation Trust	Cardio-Thorac	11.739 0.329
Non Welsh SLA	University Hospitals of North Midlands NHS Trust	Neuro and LTC	2.747 0.077
Non Welsh SLA	Walton Centre NHS Foundation Trust	Neuro and LTC	19.080 0.534
Non Welsh SLA	Wye Valley NHS Trust (Hereford)	Cardio-Thorac	0.148 0.004
Mental Health	CAMHS OOA - BCU patients	Adult Mental He	1.124 0.031
Mental Health	CAMHS OOA - South Wales patients	Adult Mental He	1.383 0.039
Mental Health	Case Management Investment - BCU	Adult Mental Health	-
Mental Health	Case Management Investment - SB	Adult Mental Health	-
Mental Health	Deaf MH	Adult Mental He	0.198 0.006
Mental Health	Eating Disorders	Adult Mental He	1.993 0.056
Mental Health	FACTS OOA - All-Wales	Adult Mental He	1.399 0.039
Mental Health	Forensic Mental Health	Adult Mental He	12.189 0.341
Mental Health	Gender	Adult Mental He	0.730 0.020

ABM	Aneurin Bevan	Betsi Cadwaladr	Cardiff and Vale	Bridgend Morgannwg	Cwm Taf	Hywel Dda	Powys	Total
UHB	UHB	UHB	UHB	UHB	UHB	UHB	THB	
0.002	0.004	0.004	0.003	-	0.003	0.002	0.001	0.019
0.000	0.000	0.000	0.000	-	0.000	0.000	0.000	0.002
-	0.001	0.454	0.000	-	0.000	0.002	0.013	0.470
0.005	0.008	0.005	0.006	-	0.002	0.003	0.028	0.057
0.002	0.003	0.003	0.002	-	0.002	0.002	0.001	0.014
0.000	0.001	0.002	0.001	-	0.000	0.001	0.000	0.006
0.002	0.000	0.095	0.000	-	0.000	0.002	0.003	0.102
0.001	0.001	0.002	0.001	-	0.001	0.001	0.000	0.008
0.006	0.010	0.004	0.004	-	0.009	0.010	0.003	0.045
0.001	0.002	0.001	0.001	-	0.002	0.002	0.001	0.011
0.002	0.006	0.005	0.004	-	0.005	0.004	0.001	0.027
0.002	0.002	0.003	0.002	-	0.002	0.002	0.001	0.012
0.000	0.001	0.002	0.001	-	0.000	0.001	0.006	0.012
0.012	0.007	0.005	0.009	-	0.008	0.010	0.001	0.053
0.006	0.007	0.007	0.011	-	0.009	0.004	0.006	0.050
0.002	0.004	0.003	0.003	-	0.003	0.002	0.002	0.018
0.001	0.000	0.001	0.000	-	0.000	0.000	0.000	0.003
0.000	0.001	0.496	0.001	-	0.000	0.000	0.003	0.501
0.020	0.027	-	0.022	0.005	0.014	0.018	0.003	0.110
0.000	0.000	0.000	0.000	-	0.000	0.000	0.000	0.001
0.000	0.003	0.000	0.001	-	0.001	0.000	0.002	0.007
0.003	0.009	0.003	0.001	-	0.004	0.002	0.001	0.025
0.000	0.000	0.032	-	-	0.000	0.001	0.006	0.040
0.006	0.021	0.009	0.021	-	0.027	0.015	0.003	0.102
0.001	0.003	0.001	0.001	-	0.003	0.001	0.000	0.009
0.003	0.008	0.005	0.006	-	0.011	0.004	0.001	0.038
0.002	0.003	0.003	0.002	-	0.002	0.002	0.001	0.016
0.001	0.004	0.000	0.001	-	0.001	0.000	0.000	0.006
0.000	0.000	0.005	0.000	-	0.000	0.000	0.000	0.005
0.004	0.007	0.008	0.006	-	0.005	0.004	0.002	0.036
0.002	0.002	0.008	0.002	-	0.003	0.002	0.001	0.020
0.001	0.002	0.000	0.000	-	0.000	0.000	0.000	0.004
0.003	0.007	0.002	0.006	-	0.007	0.007	0.003	0.035
0.000	0.000	0.048	0.001	-	0.001	0.001	0.001	0.052
0.001	0.002	0.002	0.001	-	0.001	0.001	0.000	0.008
0.001	0.003	0.010	0.001	-	0.001	0.001	0.001	0.017
0.000	0.000	0.094	0.000	-	0.000	0.000	0.000	0.095
0.006	0.007	0.008	0.007	-	0.003	0.006	0.002	0.039
0.000	0.001	0.001	0.001	-	0.000	0.000	0.000	0.003
0.014	0.031	0.020	0.009	-	0.010	0.012	0.106	0.202
0.000	0.012	0.000	0.005	-	0.007	0.002	0.007	0.034
0.065	0.107	0.001	0.058	-	0.057	0.033	0.009	0.329
0.010	0.014	0.017	0.012	0.004	0.007	0.009	0.003	0.077
0.001	0.000	0.524	0.000	-	0.000	0.002	0.007	0.534
-	0.000	-	-	-	-	0.000	0.004	0.004
-	-	0.031	-	-	-	-	-	0.031
0.008	0.017	-	0.001	-	0.003	0.002	0.008	0.039
-	-	-	-	-	-	-	-	-
-	-	-	-	-	-	-	-	-
0.001	0.001	0.001	0.001	-	0.001	0.001	0.000	0.006
0.007	0.010	0.012	0.009	-	0.008	0.007	0.002	0.056
0.005	0.007	0.009	0.006	0.002	0.004	0.005	0.002	0.039
0.042	0.064	0.076	0.054	-	0.048	0.042	0.014	0.341
0.003	0.004	0.005	0.003	-	0.003	0.003	0.001	0.020

Table 6c

Ref	NHS England Provider 2.8%		2021/22 £m
Mental Health	Medium secure DTOC recharges	Adult Mental Health	-
Mental Health	Other MH	Adult Mental Health	0.071
Mental Health	Perinatal OOA	Adult Mental Health	1.250
Mental Health	MH High Secure - Rampton	Adult Mental Health	1.827
Mental Health	MH High Secure - Ashworth	Adult Mental Health	12.338
Renal	Llandrindod Wells (Birmingham satellite unit)	Renal Network	0.402
Renal	Royal Liverpool and Broadgreen Transplant Centre	Renal Network	1.376
Renal	Shrewsbury and Telford Dialysis unit	Renal Network	0.247
Renal	Wirral University Hospitals Dialysis LTA	Renal Network	3.924
	Total		4.389

4.389

ABM	Aneurin Bevan	Betsi Cadwaladr	Cardiff and Vale	Bridgend Morgannwg	Cwm Taf	Hywel Dda	Powys	Total
UHB	UHB	UHB	UHB	UHB	UHB	UHB	THB	
-	-	-	-	-	-	-	-	-
0.000	0.000	0.000	0.000	-	0.000	0.000	0.000	0.002
0.004	0.007	0.008	0.006	-	0.005	0.004	0.001	0.035
0.006	0.010	0.011	0.008	-	0.007	0.006	0.002	0.051
0.043	0.065	0.077	0.055	-	0.049	0.042	0.015	0.345
0.001	0.002	0.003	0.002	0.001	0.001	0.001	0.001	0.011
0.005	0.007	0.009	0.006	0.002	0.004	0.005	0.002	0.039
0.001	0.001	0.002	0.001	0.000	0.001	0.001	0.000	0.007
0.013	0.021	0.025	0.016	0.005	0.011	0.014	0.005	0.110
0.329	0.546	2.161	0.385	0.018	0.357	0.307	0.288	4.389

4.389

2022-25 Financial Plan

WHSSC ICP Financial Tables

Riskshare Tables

Commissioner Split

High Cost Drugs / Horizon Scanning

Table 7a

Ref	Financial Framework- Growth Assessment: Horizon Scanning Evaluation	2021/22 £m	2022/23 £m	2023/24 £m
Mandated	New NICE approvals	2.000	4.000	6.000
Velindre	Velindre Joint Commissioning group draft forecast			
	Total New NICE Mandated approvals	2.000	4.000	6.000

Table 7b

Ref	Financial Framework- Growth Assessment Velindre High Cost Drugs & NICE approvals	2021/22 £m	2022/23 £m	2023/24 £m
	Total Velindre Commissioning	-	-	-
		2.000	4.000	6.000
		5.298	9.198	13.698

ABM UHB	Aneurin Bevan UHB	Betsi Cadwaladr UHB	Cardiff and Vale UHB	Bridgend	Cwm Taf Morgannwg UHB	Hywel Dda UHB	Powys THB	Total
0.248	0.375	0.446	0.317	0.092	0.192	0.246	0.084	2.000
								-
0.248	0.375	0.446	0.317	0.092	0.192	0.246	0.084	2.000

ABM UHB	Aneurin Bevan UHB	Betsi Cadwaladr UHB	Cardiff and Vale UHB	Bridgend	Cwm Taf UHB	Hywel Dda UHB	Powys THB	Total
-	-	-	-	-	-	-	-	-
-	-	-	-	-	-	-	-	-
0.248	0.375	0.446	0.317	0.092	0.192	0.246	0.084	2.000
0.686	1.053	1.005	0.881	0.152	0.639	0.674	0.209	5.298

2022-25 Financial Plan
WHSSC ICP Financial Tables

Riskshare Tables

Commissioner Split

New Commissioned Services

Table 8					
Ref			2022/23	2023/24	2024/25
			£m	£m	£m
8b	Strategic Priorities				
N & S Wales	Paediatric Strategy		0.500	1.200	1.800
N & S Wales	Mental Health Strategy				
SB	Major Trauma Network		1.700	1.700	1.700
S Wales	Neonatal Cot Review Capacity investment		1.256	1.256	1.256
S Wales	Neonatal Cot Review - Tariff investment		2.554	2.554	2.554
	Intestinal Failure Review				
			6.010	6.710	7.310

ABM	Aneurin	Betsi	Cardiff	Bridgend	Cwm Taf	Hywel	Powys	Total
	Bevan	Cadwaladr	and Vale		Morgannwg	Dda		
UHB	UHB	UHB	UHB		UHB	UHB	THB	
0.091	0.125	-	0.102	0.021	0.063	0.083	0.014	0.500
-	-	-	-	-	-	-	-	-
0.313	0.431	-	0.353	-	0.293	0.286	0.024	1.700
0.207	0.252	-	0.037		0.188	0.556	0.015	1.256
0.340	0.778		0.567		0.577	0.060	0.232	2.554
0.951	1.586	-	1.060	0.021	1.122	0.985	0.285	6.010

WHSSC ICP Financial Tables

Riskshare Tables

Commissioner Split

Clinical Impact Schemes

Table 9a

CIAG Mean Score	Clinical Impact Assessment Schemes	2022/23	2023/24	2024/25
		£m	£m	£m
23.01	ALAC Psychology	0.039	0.078	0.078
22.75	Neuropsychiatry	0.204	0.716	1.023
21.04	Paediatric Orthopaedic Surgery	0.125	0.250	0.250
20.71	Neurosurgery	0.170	0.340	0.340
20.58	Inherited Cardiac Conditions - ICC	0.180	0.360	0.360
20.51	Prosthetic Service	0.045	0.089	0.089
20.25	Paediatric Spinal Surgery	0.029	0.058	0.058
20.25	Plastic Surgery	0.064	0.127	0.127
19.97	Paediatric Pathology	0.066	0.133	0.133
19.70	Children's Gastroenterology	0.005	0.011	0.011
	Total	0.927	2.161	2.468

ABM	Aneurin	Betsi	Cardiff	Bridgend	Cwm Taf	Hywel	Powys	Total
Bevan	Cadwaladr	and Vale		Morgannw	Dda			
UHB	UHB	UHB	UHB		UHB	UHB	THB	
0.005	0.007	0.009	0.006	-	0.006	0.005	0.002	0.039
0.028	0.049	0.005	0.084	-	0.018	0.016	0.005	0.204
0.023	0.031	-	0.026	-	0.021	0.021	0.004	0.125
0.027	0.040	0.000	0.038	-	0.040	0.023	0.003	0.170
0.004	0.043	0.051	0.036	-	0.032	0.005	0.010	0.180
0.006	0.008	0.010	0.007	-	0.006	0.005	0.002	0.045
0.005	0.007	-	0.006	-	0.005	0.005	0.001	0.029
0.024	0.009	0.000	0.004	-	0.011	0.013	0.002	0.064
0.007	0.020	0.000	0.017	-	0.015	0.007	0.000	0.066
-	-	0.005	-	-	-	-	-	0.005
0.127	0.215	0.080	0.224	-	0.154	0.099	0.028	0.927

9b

CIAG Mean Score	Clinical Impact Assessment Schemes	2022/23	2023/24	2024/25
		£m	£m	£m
19.24	Paediatric Infectious Diseases			
19.14	Mesothelioma			
19.04	ALAS Eye			
18.96	Paediatric Endocrinology Nursing			
18.84	Neonatal Nurse			
18.81	Thoracic Surgery			
18.51	ALAS Seating			
17.58	Clinical Immunology			
17.22	Prolonged Disorders of Consciousness (PDOC)			
	Total	-	-	-

ABM	Aneurin	Betsi	Cardiff	Bridgend	Cwm Taf	Hywel	Powys	Total
UHB	Bevan	Cadwaladr	and Vale		Morgannw	Dda		
UHB	UHB	UHB	UHB		UHB	UHB	THB	
-	-	-	-	-	-	-	-	-
-	-	-	-	-	-	-	-	-
-	-	-	-	-	-	-	-	-
-	-	-	-	-	-	-	-	-
-	-	-	-	-	-	-	-	-
-	-	-	-	-	-	-	-	-
-	-	-	-	-	-	-	-	-
-	-	-	-	-	-	-	-	-
-	-	-	-	-	-	-	-	-
-	-	-	-	-	-	-	-	-

Prioritisation Panel 2021

Table 9c

Score	New Prioritisation	2022/23	2023/24	2024/25
		£m	£m	£m
32.86	Selective Dorsal Rhizotomy	0.230	0.230	0.230
30.36	Corneal cross	0.030	0.099	0.099
30.16	ECMO as a bridge to lung transplant	0.240	0.240	0.048
29.38	Transcranial magnetic resonance	0.037	0.124	0.124
27.39	Bevacizumab for vestibular schwannoma	0.074	0.246	0.246
27.36	Dexrazoxane for preventing cardiotoxicity	0.006	0.021	0.021
	Total	0.617	0.961	0.769
		0.617	0.961	0.769

ABM	Aneurin	Betsi	Cardiff	Bridgend	Cwm	Hywel	Powys	Total
Bevan	Cadwaladr	and Vale		Taf	Dda			
UHB	UHB	UHB	UHB		UHB	UHB	THB	
0.029	0.043	0.051	0.036	-	0.033	0.028	0.010	0.230
0.003	0.007	0.006	0.004	-	0.004	0.002	0.003	0.030
0.030	0.045	0.054	0.038	-	0.034	0.029	0.010	0.240
0.005	0.007	0.008	0.006	-	0.005	0.005	0.002	0.037
0.009	0.014	0.016	0.012	-	0.010	0.009	0.003	0.074
0.001	0.001	0.001	0.001	-	0.001	0.001	0.000	0.006
0.076	0.117	0.137	0.097	-	0.087	0.074	0.028	0.617
0.076	0.117	0.137	0.097	-	0.087	0.074	0.028	0.617

Table 10 - Recovery

	AB £	BC £	C&V £	CTM £	HD £	Po £	SB £	Total £
English Recovery Forecast	118,694	5,879,253	84,895	55,248	112,865	656,263	92,781	7,000,000
Velindre COVID Drug recovery	165,635	-	121,072	117,400	6,372	9,031	2,490	422,000
Velindre COVID Sustainability	625,645	-	457,319	443,451	24,069	34,112	9,405	1,594,000
WBS COVID Sustainability (4th Collection)	448,187	297,025	356,710	338,312	301,315	106,122	289,331	2,137,000
Total Sustainability Funding through WHSSC	1,358,161	6,176,278	1,019,996	954,411	444,621	805,528	394,006	11,153,000

Recovery £m	1.358	6.176	1.020	0.954	0.445	0.806	0.394	11.153
--------------------	--------------	--------------	--------------	--------------	--------------	--------------	--------------	---------------

HB Allocations (rounded)	32,000,000	38,400,000	22,600,000	26,100,000	21,700,000	7,500,000	21,600,000	170,000,000
% of Allocation	4.24%	16.08%	4.51%	3.66%	2.05%	10.74%	1.82%	6.56%